UNIVERSITY OF CALIFORNIA
JUL 22 1946
LIBRARY

The Weather
TODAY—Partly cloudy and not so warm. Yesterday—High, 91; low, 65.

The Washington Post

Single Copy Price 5c

NO. 25,596 — Entered as Second Class Matter, Postoffice, Washington, D. C. — Copyright, 1946, By The Washington Post. — WASHINGTON: MONDAY, JULY 15, 1946 — CITY ZONE CARRIER DELIVERY Daily and Sunday $1.10 Per Month; Daily Only, .65 per Mo.—Sun. Only, .45 per Mo. SINGLE COPY PRICE Daily $0.05 Sunday .10

56 Arrested In Vice Raids On 7 Places In District

Collateral of $5 Forfeited by Each; 13 Policemen Visit 25 Establishments

Twelve police officers of the First Precinct, led by Capt. Robert Pearce, their commanding officer, arrested 56 persons early yesterday in vice raids on seven establishments.

Although the First Precinct Station House looked like Union Station and weary station clerks developed writers' cramp from booking the individuals, the officers would not admit anything unusual about the raids.

"It was just a routine Saturday night job," they declared.

The 56 persons, all Negroes, included 36 men and 20 women. All were charged with disorderly conduct and elected to forfeit $5 collateral.

Police said they visited about 25 places in all, and were unable to recall the addresses of the seven establishments where arrests were made. All of the arrests were made between midnight and 2:35 a. m. Three patrol wagons were in use at one time to take those arrested to the station house.

Toad, a Happy Moron, Comes From Surinam

By Earl J. Wilson
Post Reporter

A Surinam toad doesn't care about the cost of butter, the atom bomb or the internal affairs of Yugoslavia.

He wouldn't know a United Nations deadlock if he saw one, and neither would his brothers and sisters in the Animal Kingdom.

Maybe that's part of the reason why around 25,000 persons visit the Zoo here every Sunday—animals are such relaxing critters. Educational, too.

For example, all the Surinam toad had to do to get in the limelight recently was to lay some eggs. It's just the reverse for radio comedians.

Trouble in Locating

A school teacher, Miss E. L. Grosvenor, 1325 13th st. nw., of Central High, was at the Zoo yesterday just to get a look at the toad's new family, first of its kind born in captivity.

She had some difficulty locating the creature at first. It was in the reptile house and she disliked looking in all the snake cages in order to find the toad.

But whatever their reason for coming, the Zoo yesterday again had its throngs of Sunday visitors. They loafed and picnicked on the cool grass, bought hot dogs with production line precision, and idled about the cages to discuss the animals.

One little boy watched the African lion, looking hot in his neckpiece, and asked his mother when the beast roared, "Mommy, is he mad?"

Some Animals Cool

And a young girl, who may have been a Government employe, after watching the tiger pace restlessly back and forth for a few minutes, commented to her companion, "Thats' just the way I do at work."

Many of the people walking over the Zoo's hills in the warm sunshine wanted to trade places with some of the animals, or so they said. They gazed longingly at the crocodiles lazing in water with only their eyes and nostrils exposed or watched the seals frolic in their shaded pool.

A large crowd watched Keeper M. Phillips, 4106 Pennsylvania ave. se., feed "Bungo" and "Pinky," the hippos. He confided, "You have to watch these people. Some of them will throw anything in a hippo's mouth," he said. "Sticks, stones, orange peels, anything."

Of All Ages

You really couldn't say there were any "typical" visitors at the Zoo. They were of every age and came from everywhere. Mrs. Viola Duncan, 74, of Highfield, Md., was on her first trip there and so was little Shelly Marie Corbin, 2, along with her father from their home at Clint Hill, Va.

As usual, whenever a squirrel scampered past a cage all eyes turned to watch its antics rather than the beast inside. They "oh'd" and "ah'd" at the Green Guenon monkey mother with her baby in her arms.

They threw popcorn to the sunlit Peking ducks and fed peanuts to the cute little prairie dogs. They stopped for a beer or soft drink at the Zoo's open air restaurant, "Duck Inn," and took life easy in general. It's hard to worry around animals.

President Greets Byrnes on His Return From Paris

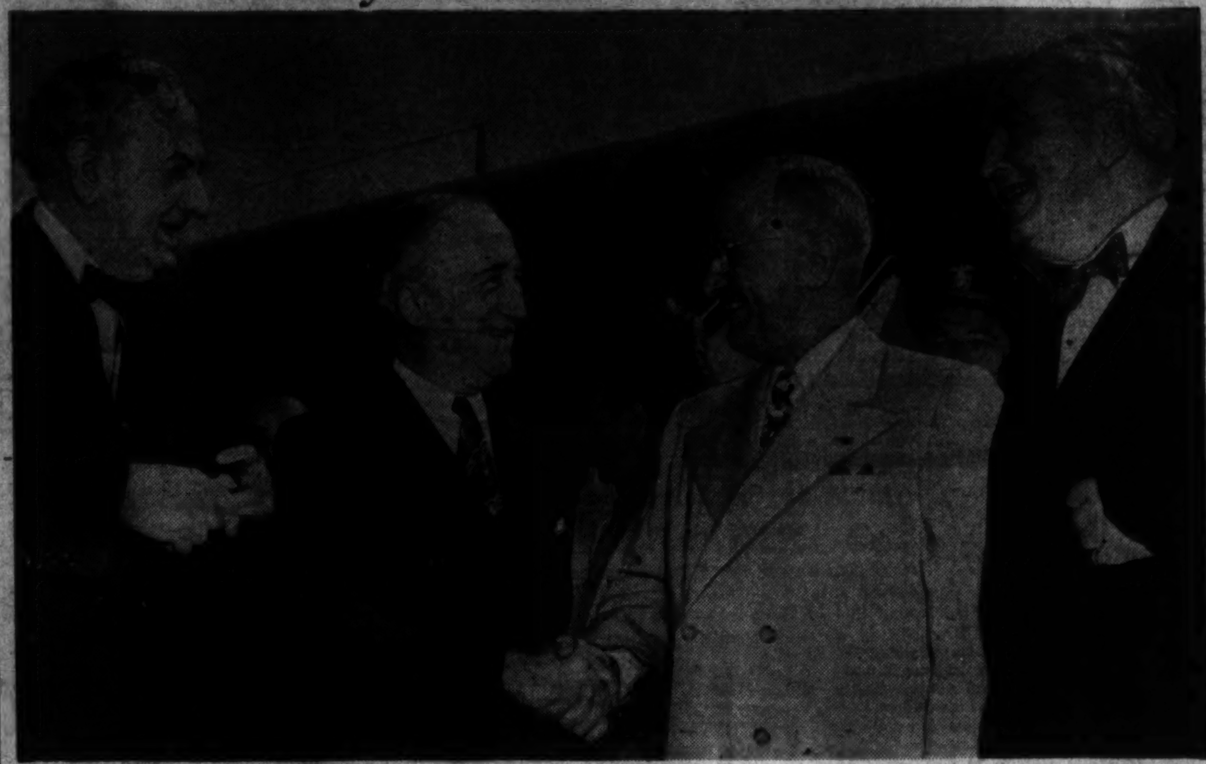

Associated Press Photo

ARRIVAL WITH NEWS—President Truman smiles broadly as he shakes hands with Secretary of State James F. Byrnes after Byrnes arrived yesterday at Washington Airport, home by plane from the the Big Four conference in Paris. Senators Tom Connally (D., Tex.) (left) and Arthur H. Vandenberg (R., Mich) (right) rode home with Byrnes

Churchill Asks Strong France, United Europe

British Statesman Makes Bastille Day Address at Metz

Metz, France, July 14 (U.P.).—Winston Churchill tonight called for a firmly united Europe and especially a strong friendship between Britain and France despite the overall political coordination provided by the United Nations.

Speaking at a state dinner in his honor on the occasion of Bastille Day, anniversary of the French revolution, Churchill said:

"We must have faith in the United States, but remember that without a united Europe the great world organization is futile and only a diplomatic simile. Our first hope is to be good Europeans."

Regarding close Anglo-French friendship Churchill said:

"We have fought together for 40 years and every time we have done so we have won."

At this time in his long political life, Churchill said, he had two great hopes:

1. To see Europe emerging united from its ruins and returning to peace and prosperity.

2. The recreation of a strong France.

"The renaissance of Europe is impossible without a strong France, Churchill said. "We have never had such need for a great France as we have now.

"In saving Europe we saved France but in saving France we saved Europe."

Churchill roused laughter when he commented: "I found it neces-

See CHURCHILL, Page 2, Col. 3.

Talks to Nation Tonight

Byrnes Returns to Explain Compromises, Report Progress

By the United Press

Secretary of State James F. Byrnes returned from Paris yesterday to "sell" the American people on the compromises he made in the interests of world peace at the Big Four foreign ministers meeting.

He told reporters on his arrival at the National Airport that he was confident "some progress" towards peace has been made.

The Secretary, who has been almost constantly enggaed in international conferences during the year he has held the post, plunged immediately into a strenuous two weeks before the 21-nation peace conference convenes in Paris July 29. It will consider peace treaties for Italy, Romania, Hungary, Bulgaria and Finland.

In the afternoon Byrnes spent a few hours at his office going over papers and working with his aides on tonight's radio report.

He will spend most of this morning at the White House reporting to the President and discussing candidates for peace conference delegates.

Byrnes and his Central European experts also will draft plans to make the American and British zones of Germany an economic unit. Russia and France rejected invitations to join the effort at Paris but the way is still open for them to participate in the planning.

Byrnes and his Senatorial advisers, Tom Connally (D., Tex.) and Arthur H. Vandenberg (R., Mich.) and their wives, landed at the Airport aboard President Truman's special plane, "the Sacred Cow," at 9 a. m. State Department Counselor Benjamin Cohen and Byrnes' personal secretary, Cassie Connor, were the only other passengers.

President Truman was at the field to met the peacemakers, along with his chief of staff, Admiral William Leahy, Undersecretary of State Dean Acheson, and a small group of State Department officials.

"This is terrible gettiny you all up at this hour on Sunday morning," Byrnes said as he stepped from the plane.

During the informal talk between Byrnes and the President, no comment by the President on Byrnes' accomplishments was heard. But Connally announced to Mr. Truman: "Your servants have returned."

"You're not my servants," Mr. Truman replied. "You are servants of the United States of America, the same as I."

Mr. Truman was pressed by the group for legislative news and he volunteered happly that the House passed the British loan last night.

"What about OPA?" Vandenberg asked.

"Terrible shape," the President replied.

Byrnes was asked for a statement on the Paris meeting and he replied to reporters and for the newsreels:

"I'm very happy to be at home

See BYRNES, Page 2, Column 1.

The Post Poll

3 of Every 4 Families in Metropolitan Area Of Washington Own War or Victory Bonds

(Individual Expressions of Opinion, and other charts, page 8)

Three of every four families residing in the Washington metropolitan area own war bonds or victory bonds, according to the latest Post Poll.

Ownership of war bonds or victory bonds in the Washington area increases materially as the average family income rises. Among families with yearly incomes of less than $2000, on'y 39 per cent own war bonds, compared with 81 per cent of families in the $2000 to $4999 bracket, and 94 per cent of those with incomes of $5000 a year or over, the poll finds.

Only one in twelve local families who own war bonds expect to cash any of them in the next 12 months.

Twenty-five per cent of local families are now buying victory bonds, most of them through the payroll deduction plan.

These statements were made to Post Poll interviewers, who visited a carefully selected cross-section of households in the District and nearby areas of Maryland and Virginia.

When Washingtonians were asked:

"Do you own any war bonds or victory bonds now?"

The answers were as follows:

	Annual Family Income Under $2000	$2000-$4999	$5000 & Over	Total
Own War Bonds or Victory Bonds	39%	81%	94%	76%
Do not Own Bonds or Victory Bonds	61	19	6	24

Asked whether they "expect to cash any war bonds or victory bonds during the next 12 months," only 8 per cent stated that they intend to cash some bonds. Eighty-eight per cent intend to hold onto their bonds, while 4 per cent are uncertain.

Among those who intend to cash bonds, the largest number stated that they need to pay back bills, hospital bills and to meet current expenses. Other popular uses for cashed-in bonds were purchase of houses and cars.

Reasons for cashing War Bonds or Victory Bonds	Of those who will cash bonds
To pay back bills, hospital bills and just to meet current expenses	24%
To buy or build a house	15
To buy a new car	13
To invest in stocks, or pay insurance premiums	7
To buy clothes	4
Miscellaneous other purposes, including "buy a farm," "pay income tax," "fix up my house"	9
Don't know	28
Total	100%

Questioned about present bond purchases, 25 per cent of all area residents interviewed stated that they are buying Government bonds now. This figure includes the 17 per cent of residents who are buying through a payroll deducation plan.

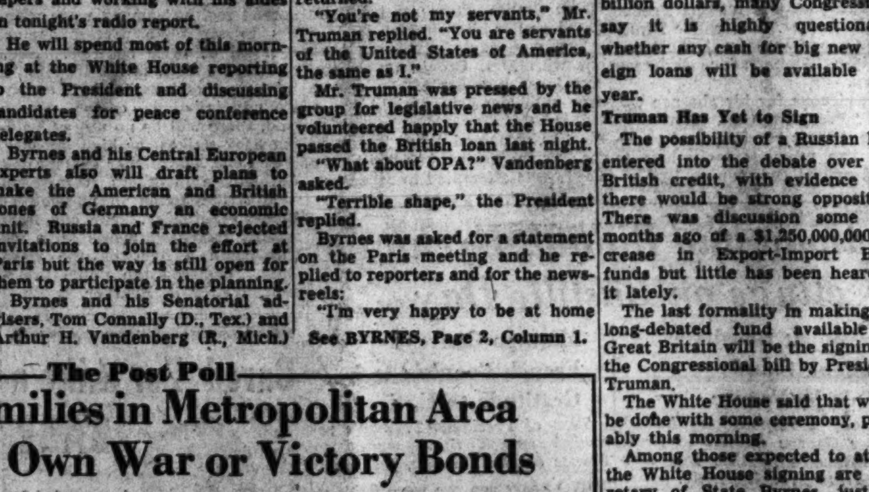

Post Staff Chart

THE CAPITAL LEADS—Between May 1, 1941, and April 1, 1946, Washingtonians purchased more war bonds per capita than the residents of any State in the Union. See the salient comparisons above

Leaders Call Russian Loan Next Question

Britain Is Expected To Start Drawing On Credit in Week

By the Associated Press

Anglo-American trade officials believed yesterday Great Britain might be drawing upon her $3,750,000,000 loan within a week.

The next question, among Administration leaders, is how much money this Nation may be expected to loan other foreign nations, and whether Congress will provide the funds. The big question mark is a loan to Russia, discussed on the basis of about one billion dollars but with negotiations stymied on the issue of what Russian concessions might be considered.

As Congress is expected to recess within a few weeks, and the Export-Import Bank is down to its last billion dollars, many Congressmen say it is highly questionable whether any cash for big new foreign loans will be available this year.

Truman Has Yet to Sign

The possibility of a Russian loan entered into the debate over the British credit, with evidence that there would be strong opposition. There was discussion some two months ago of a $1,250,000,000 increase in Export-Import Bank funds but little has been heard of it lately.

The last formality in making the long-debated fund available to Great Britain will be the signing of the Congressional bill by President Truman.

The White House said that would be done with some ceremony, probably this morning.

Among those expected to attend the White House signing are Secretary of State Byrnes, just returned from the Paris meeting of the Council of Foreign Ministers, John Snyder, secretary of the Treasury, the British ambassador, Lord Inverchapel, and other British officials.

Mechanics Called Simple

Officials of the Treasury and of the British Embassy said the actual mechanics of making the credit available, after the bill becomes law, are "as simple as international monetary relationships can be."

Treasury Department officials said they have to take no action until they receive the first demand from the British.

The British will ask that the credit be transferred, as needed, to their account, with the Federal Reserve Bank of New York.

If a British businessman wants to make an American purchase, he goes to the Board of Trade in England. If the board decides the purchase will help world trade or otherwise fall within the purposes of the credit, his request is granted and he is given an import license.

Then he takes his check and the license to the Bank of England and obtains a British letter of credit at the exchange rate.

This he sends to the American manufacturer who deposits it. The manufacturer gets his actual

See LOAN, Page 2, Column 2.

Worthington Elected New Head of U. S. Steel

Chicago, July 14 (U.P.).—Leslie B. Worthington, former vice president in charge of sales, has been elected president of the United States Steel Corporation, succeeding Ernest E. Aldous, who is retiring after 45 years service with U. S. Steel subsidiaries, it was announced tonight.

Worthington, a Chicagoan, began his career with U. S. Steel in 1925 as a sales apprentice.

Nats Sweep Twin Bill, 5-3 and 4-2

Coan, Priddy Star As Brown Go Down To Defeat Before Hudson, Scarborough

Thumping Ted Williams, the Mr. Big of Batting, hit three homers and drove in eight runs in the first game at Boston as the Cleveland Indians dropped both ends of a double-header, 11-10 and 6-4. In New York the Yankees fell 11 full games behind the Bosox by losing twice to the Detroit Tigers, 5-1 and 6-3.

By Al Costello
Post Reporter

With neatness, not to mention dispatch, the Nats took a double-header from the St. Louis Browns yesterday. After Sid Hudson nicely spaced 12 Brownie base knocks to work out a satisfactory 5-3 victory in the opener, Rae Scarborough came up with an eight hit performance to carve out a 4-2 triumph in the nightcap.

The smallest Sunday crowd of the year, 14,938 saw th Nats chase their usual nemesis, Sam Zoldak, in less than an inning in the initial game to lock the decision as early as the first frame with a four run splurge.

And then in the finale, Scarborough received a couple of big hands from Gil Coan and Gerry Priddy to put over his victory.

Hudson Shaky at Start

Hudson, shaky at the start, gave up 9 of the 12 hits the Browns collected in the first five innings before settling down to roll to his seventh victory against six losses.

Scarborough, like Hudson, had his troubles early but after the Browns scored single runs in the first and second innings, he took control and permitted only five scattered safeties thereafter, assuring his fifth victory against three reverses. It was Scarborough's first start in six weeks.

That second game unveiled the fleet Coan as a future Griffith Stadium favorite. After getting three hits in the opening contest, Gil strutted his stuff to the huge delight of the home folks. His first-inning triple followed by Buddy Lewis' long fly gave the Nats their first run and tied the score at 1-1.

Shines In Third

But it was in the third inning he really gave the crowd a huge bang as he unleashed his terrific speed that again erased a one run Brown lead and enabled the Nats to tie it up at 2-2.

Coan singled to right with one away and as Red McQuillen bobbled the ball for a fraction of a second, Gil tore for second and arrived safely with a swooping slide.

Gerry Priddy stepped up to the plate a few minutes later to deliver a single to left that fetched Coan across with that important, tying run.

The Browns singletons in the first and second innings was all they were going to do to Scarborough but the Nats went to work on Bob Muncrief in the fifth to come up with the two runs that were going to prove the difference.

Priddy Hits Again

With one out, Lewis was safe on Vern Stephens' fumble of his sneaky bounder. Priddy followed with a sure enough base hit to center that became a triple when it bounced crazily away from Zarilla and rolled to the wall, scoring Lewis. Priddy came in when Stephens fumbled Vernon's bounder and had to be content with flagging Mickey at first.

That was the ball game the way things turned out.

The first inning that settled the opener saw six of the eight runs scored, with those four by the Nats, of course, turning out to be the life of the party.

The Browns' tallied their pair with two away on successive singles by Stephens, Heath and Zarrilla, plus a boot by Priddy on Judnich's

See NATS, Page 11, Column 3.

House Unit Reverses Stand

Tax for Old Age Insurance To Be Frozen for Another Year

By the Associated Press

Reversing a previous stand for a hike in the Social Security old age insurance tax, the House Ways and Means Committee announced yesterday a decision to "freeze" the tax for another year at one per cent on employers' payrolls and employes' pay.

Moreover, the committee cut out of its Social Security revision bill a provision for larger grants to low-income States for the payment of benefits to needy aged, blind and dependent children.

The reversal occurred when the committee confronted a deadlock in the House Rules Committee. Representative Knutson (R., Minn.) said such a compromise was necessary to get any bill at all passed before Congress adjourns for the summer.

The new changes in the bill probably will block a House floor battle on the Townsend old age pension plan, since under the compromise the leadership hopes to present the bill to the House with a rule barring amendments.

As newly drawn, the security revision measure provides:

1. A freeze on the 1 per cent tax for old age and survivors insurance. The committee previously had voted to put this tax at 1.5 per cent against employers and employes for a five-year period beginning January 1. Without congressional action this tax, by provision of the original security statute, would increase automatically next January to 2.5 per cent on employers and employes.

2. Special survivors insurance coverage for the families of veterans of World War 11. This stipulation would give insurance protection, without cost, to the families

See SECURITY, Page 2, Column 8.

20 Cars of Meat

Food Costs' Leveling Due This Week

The oft-predicted "leveling off" period in food costs here is expected to begin, almost unnoticeably, this week.

First indication of a brake to steadily spiraling prices reached this city last night with arrival of 20 carloads of meat. Distributors predict the fresh supply will sell at less than last week's average market prices. Even at that, the new prices are expected to be 25 per cent over former OPA ceilings.

Major chain stores which have tried to hold the OPA price line, however, may have to yield to their own rising costs and pass them on to customers in the form of price mark-ups. None would comment on this but the implications were clear in their advertisements for this past weekend.

On Temporary Basis

One chain emphasized that its advertised ceiling prices were effective only through Saturday, July 13; another stressed it was absorbing extra costs to maintain OPA ceiling "for the balance of this week" (which ended Satrday).

In sections of Washington, lamb and veal, where obtainable, were selling variously from former ceil-

See COST, Page 2, Column 6.

Mitchell Hints At Bill to Make May Testify

Representative Has Precedent to Ignore Committee Subpena

By the United Press

Senator Hugh B. Mitchell (D., Wash.) indicated last night that he would press for special legislation to get Representative Andrew J. May (D., Ky.) to testify before the Senate War Investigating Committee on his alleged connections with a Midwest munitions combine.

Mitchell has proposed that the Senate pass a resolution asking the House to excuse May for an appearance before the Senate committee. May would not be bound to obey the resolution and would have precedent for ignoring any subpena the committee might issue.

The committee's latest effort to get May to testify bogged down Saturday when Committee Chairman James M. Mead (D., N. Y.) informed the Kentuckian that he could not testify on his own terms.

May Denies He Profited

Witnesses have said that May, chairman of the House Military Affairs Committee, "pressured" the War Department into giving war contracts to a combine headed by Dr. Henry M. Garsson and his brother, Murray, which allegedly obtained contracts worth 78 million dollars.

May has denied that he ever profited through his relations with the so-called "paper empire." He appeared before a closed session of the committee June 4 to explain his part in the Cumberland Lumber Co., a subsidiary firm.

After other witnesses subsequently testified that May brought "pressure" on behalf of the Gars-

See PROFITS, Page 2, Column 2.

Truman Assails OPA Legislation Now in Congress

In Terrible Shape, Couldn't Be Any Worse, He Says of Senate Measure

By the Associated Press

President Truman served notice on Congress yesterday that he dislikes pending OPA legislation about as much, or possibly even more, than the price control bill he vetoed two weeks ago.

Mr. Truman asserted specifically that the measure, as passed by the Senate Saturday, "is in terrible shape" and "couldn't be any worse."

This was taken generally as a hint that he may veto the new bill, unless basic changes are made in it. It came in an informal opinion expressed to Senators Connally (D., Tex.) and Vandenberg (R., Mich.). The President met them following their return from the Foreign Ministers' meeting in Paris, and OPA was one of the first things Vandenberg asked him about.

Hits New Confusion Peak

Meanwhile, the congressional battle over the now-dead agency hit a new peak of confusion, with little clear indication of what action will be taken.

Leaders of assorted blocs on Capitol Hill voiced widely-varying ideas of what will happen next.

Most of them agreed, however, that they will have to make some fundamental changes in the Senate-approved measure or it will run into Presidential veto.

In this connection, Senator Taylor (D., Idaho) urged in a statement that Mr. Truman veto the bill, unless it is modified, on grounds that it now is "a hoax."

The next test on the measure will come tomorrow, when the House considers a Rules Committee recommendation that a Senate-House conference committee be given the task of rewriting the measure. Any action taken by such a group would be subject to votes in both chambers later.

Other Developments

With this showdown in the offing, these varying developments were reported:

1. Several key House Republicans, including Representatives Halleck of Indiana and Wolcott of Michigan, said they favored rejection of the Rules recommendation. They urged, instead, an immediate House ballot on the Senate provisions lifting controls from many items. Several said they favored sending the Senate-passed bill, as is, to the White House.

2. Administration leaders worked feverishly to line up support for the Rules suggestion. They declared their only hope of getting what they termed a "satisfactory" bill is to send it to the conference committee, where an attempt can be made to restore some of the controls.

3. Several Administration spokesmen in the House said they were growing increasingly pessimistic that anything could be worked out in Congress which Mr. Truman will accept. One of them, Representative Patman (D., Tex.), said:

"We are getting discouraged. It certainly is going to be a hard fight to get a suitable bill. We will try, but I'm not sure we can do it."

4. Several legislators said they were urging that a conference be held between Mr. Truman and

See OPA, Page 2, Column 5.

Crash Examiners Rule Plane StructurallySound

Dayton, Ohio., July 14 (U.P.).—An Army examining board said today investigation failed to disclose any evidence of structural failure or inherent flaw in design in the Army's experimental bomber, the Mixmaster, which crashed near Washington last December after a record transcontinental flight.

In a final report the board said that the cause of the accident could not be determined definitely.

Bidault Commission Urges 25% Pay Boost

Paris, July 14 (U.P.).—Premier Georges Bidault's special economic commission today recommended the government grant a general 25 per cent wage increase.

The report of the commission, composed of representatives of employers, employes and the government, virtually assured a blanket pay raise for both government and industrial workers.

Today's Index

	Pages		Pages
Babson, Roger	12	Haworth, Mary	12
Books	6	Lindley, Ernest	7
Childs, Marquis	7	Lyons, Leonard	12
Columnists	6, 7	Pearson, Drew	7
Crossword Puzzle	12	Povich, Shirley	10
Death Notices	4	Radio	13
Editorials, Cartoon	6	Sports	10, 11
Federal Diary	7	Sullivan, Mark	7
Food News	12	Women	12

Senate Strife Near Over UNRRA Policy

LaGuardia, Clayton Answer Criticisms At Closed Hearings

By the United Press

A barrage of Senate criticism over administration of UNRRA relief supplies threatened last night to boil over on the Senate floor when the final United States grant of 465 million dollars for operations of the agency comes up for approval.

Members of the Senate Appropriations Committee, meeting behind locked doors, clashed heatedly with Assistant Secretary of State William L. Clayton and UNRRA Director General Fiorello LaGuardia at recent hearings on the final appropriation.

Senator Styles Bridges (R., N. H.) protested that the United States has bowed to "the dictates of Russia" in expending relief funds and hotly predicted "an international scandal that will rock this country."

Much Good Done, Says LaGuardia

Clayton denied that the United States has "bowed down" to anyone and said that while some abuses were inevitable in such a widespread program, allocations for the most part were carefully handled. LaGuardia held that the United States had done "a great deal of good" by acting as benefactor to save millions of lives.

The committee approved the 465-million-dollar fund earmarked for UNRRA in the third deficiency appropriation, but members predicted that the dispute over the agency's administration will be carried to the floor for full debate.

McCarran Cites Reports

Other issues raised and answered at the committee sessions:

1. Senator Pat McCarran (D., Nev.) said he was greatly impressed by reports that UNRRA supplies are not going "to the people who really need them." Clayton maintained that supplies were channeled into areas of real need and allocations in most instances were handled with care.

2. Senator Joseph C. O'Mahoney (D., Wyo.) noted Russia's demands 100 million dollars in reparations from Italy, and said this country could not adopt "an attitude" of the benefactor to the whole world without being chiseled on." He maintained that "we pay the reparations, and we pay the relief." LaGuardia said the relief supplies had saved millions of lives.

3. Senator Joseph H. Ball (R., Minn.) supported a House amendment to ban United States funds from countries failing to give news correspondents free access to information on how the supplies were distributed. Clayton maintained that the provision was aimed directly at Russia, that the information was forthcoming, and that the amendment would further jeopardize relations between this country and the Soviet.

China Mentioned

Bridges' criticism was perhaps the most barbed. He maintained that Clayton and LaGuardia had "glossed over" the fact that relief supplies were withheld from China, "an ally," while furnished to Russia, Poland and Yugoslavia, "where we know of the misuse that is being made to these goods."

Clayton said supplies to China were curtailed because of China's inability to provide unloading facilities or equipment to transport the supplies for distribution inland.

LaGuardia provided the committee with a copy of his plea to Generalissimo Chiang Kai-shek describing China's relief situation as "unsatisfactory" and pleading for a reorganization of the country's method of handling supplies.

He also furnished copies of a memorandum from Shanghai on which relief curtailments were based.

Off On Inspection

A party of UNRRA officials, headed by Director General Fiorello LaGuardia, left National Airport here yesterday on an overseas inspection trip. LaGuardia also will attend the fifth council session of UNRRA at Geneva beginning August 5.

UNRRA headquarters said the party was scheduled to go to Italy, Greece and Yugoslavia, visit UNRRA displaced persons camps in Germany and possibly go into some of the other UNRRA receiving countries in Europe before the Geneva conference opens.

Now To Use It

British Take 3.75 Billion With Relief

London, July 14 (AP).—The British government, accepted the American loan with relief if not with outspoken gratitude, buckled down tonight to the twin tasks of putting the money to work and convincing Britons it will not improve overnight their austere stadard of living.

Authoritative informants said the Chancellor of the Exchequer, Hugh Dalton, would touch on both aspects in a report to the House of Commons tomorrow. This will follow a cabinet meeting to place official approval on a new import program made possible by the $3,750,000,000 loan.

In a statement last night welcoming the loan, Dalton avoided any expression of thanks. He took instead the point of view adopted generally by the British press and many public figures—that the loan is a business proposition benefitting the United States at least as much as Britain.

Will Tell of Priorities

"I take the approval of the loan as a sign that our American friends want to work with us, just as we want to work with them," he said.

Dalton will tell the House of Commons that machinery and machine tools will take high priority in the new import program, along with newprint to increase the size of Britain's four-page dailies and gasoline that may end rationing by Christmas, informants said.

More food can be imported and the housewife has been told she may expect additional canned fruit, dried eggs and possibly meat and fats, but not before autumn.

While Britain can draw on her new dollar reservoir up to the limit, financial men say they believe the government will proceed slowly to avoid buying while prices are high and having to repay when they are lower.

Government sources stressed that the prime reason for the loan was not to fill British shops with goods, but to help boost the country's already spurting export trade to a record level. Then exports can be used to pay for imports.

Expressions of unmixed gratitude were rare. Typical of general reaction was this statement by Sir Norman Kipping, director-general of the Federation of British Industries:

"I wish it had not been necessary to ask for the loan, but without it we should inevitably have had to tighten our belts still further."

Complains of "Abuse"

In an article in the London Sunday Pictorial Lord VanSittart expressed British gratitude for the loan, but complained of "seven months of intermittent abuse of this country."

VanSittart, former chief diplomatic adviser in the British government, declared that "some people here in Britain were as reluctant to accept the loan as the Americans to grant it, but there was no visible alternative."

He protested recent demonstrations in the United States against British policy in Palestine, and said "a limit has been reached by the excesses of Anglophobia organized by American Jews. . . . American Jews can be a liability to Jewry; it is in their power to more anti-Semites than the Arabas."

Paper's Support Of Byrd Doesn't Astonish Opponent

Richmond, Va., July 14 (AP).—Martin A. Hutchinson, candidate for the Democratic senatorial nomination, said in a statement today he was "not in the least surprised" at the Portsmouth Star's announcing its support of his opponent, Senator Harry F. Byrd, in view of Publisher Norman R. Hamilton's "ever-present desire to get back into the good graces of the Virginia political machine as a leader and spokesman."

"It is my hope," he added, "that the gentleman will be happy in his new associations and that he will be received into the fold as a long-lost brother in a manner like unto the prodigal son."

The Star, in an editorial in today's issue, cited as its primary reason fo rsupporting Senator Byrd the announced intention of the CIO's Political Action Committee to exert every effort to keep him from returning to the Senate. The editorial added that "we in Virginia can care for our own knitting and, for all time in the future, will determine who shall represent us in the halls of Congress without CIO-PAC or any other outside money and influence sent from other States to tell us who should be Virginia's public servants in Washington."

BYRNES

From Page 1

and I know I speak for our delegation when I say that we have made some progress on the road to peace."

His aides and Mrs. Byrnes tried to get the secretary to use the two weeks before the Paris Peace Conference for a vacation. They suggested that he "disappear" in Switzerland or the French riviera for a rest, but Byrnes vetoed the proposals.

Electric trackless trolley and streamlined streetcars are becoming increasingly popular, according to General Electric Co., which supplied an all-time rceord order of 2335 such vehicles during the past year.

LOAN

From Page 1

money out of the British credit, in dollars, that has been set aside with the New York Federal Reserve Bank.

Thus purchasers in Great Britain are permitted to buy American goods and to pay for them with American dollars.

$3,000,000 for Ethiopia

The Export-Import Bank yesterday announced a three million dollar loan to Ethiopia for purchase of equipment in this country.

At the same time, the bank released details of its $650,000,000 loan to France as part of a $1,370,000,000 credit agreed on in May. It will help France begin a four-year reconstruction period.

France has two years to use the new loan to finance United States purchases. The money used will bear interest of 3 per cent a year, with the principal repayable in semi-annual installments over 20 years, beginning January 1, 1952.

According to Col. R. L. Esmay, Wyoming State Selective Service director, Wyoming had the lowest number of physical rejections in the Nation during wartime drafting.

Coincidence

Major Major Is the Week's Safe Driver

MAJ. M. R. MAJOR

Back during the war, M. J. Major hit the news when, as an Air Corps officer, he was promoted to the rank of major.

Major Major seemed quite a coincidence, but Major's life is full of them.

He's been in Washington only since June 1, and already he has been named Safe Driver of the Week. Major just happened to be driving east on Constitution ave. when an American Automobile Association traffic observer saw his "steady, safe speed" in traffic, his "well-executed" turns and hand signals.

According to the AAA scout, Major observed all stop signs by complete stops and granted pedestrians the right-of-way on turns.

Major, who is vice president of Overplus, Inc., a firm which is buying war surplus materials, lives at 4105 W st. nw. That, in its own way is startling.

For Major landed his living quarters two days after he landed in Washington with his wife—and he had been offered one apartment prior to that time.

The series of Safe Driver awards is sponsored by the AAA with the cooperation of The Washington Post.

CHURCHILL

From Page 1

sary to take some part in the events of this war." He added seriously:

"And I can say that nothing stands between Britain and France and you must never let anything come between us.

"After the first World War Britain was engulfed in Pacifism and the United States, with all its strength, was submerged in isolationism," Churchill said.

"It would have been sufficient at that time simply to apply the Versailles treaty and prevent the rearmament of Germany. The League of Nations could have managed to save peace even without the United States but we did not know how to do it. We are all responsible for this failure. The future lies in our hands."

He Praises Russia

He referred to Russia as a great ally.

Churchill's only reference to his long-known hope for a union of Britain and France came when he said:

"Two hundred years ago Pitt asked a divided British nation to come together as one people. He said that since they needed to do it they would find means to do it."

Smiling, Churchill looked around the long banquet table and said:

"Maybe we can learn something from his example."

Churchill spoke in French and kept the table amused by his mistakes. He himself raised his hand each time he stumbled for a word and exclaimed:

"Oh! Oh!"

Churchill looked fit but tired. He told his fellow diners the reason he had come here today.

"When President Roosevelt and I decided on the invasion of France I gave General Giraud a rendezvous in France," he said.

Gen. Henri Honore Giraud was then French chief of general staff under Gen. Charles de Gaulle and Metz was in German hands.

Tonight Churchill turned to Giraud, who was at the table beside him, and said:

"We have several things in common. We are both deputies and we will both have places in the next anthology of escaped prisoners."

Giraud escaped from the Germans in World War II and Churchill escaped from the Boers in the South African War at the turn of the century.

Churchill highly praised De Gaulle.

"I will not deny that I had differences with Gen. De Gaulle," he said, "but who can deny his great virtues and his great success?

Coal Cars Derailed Near Newport News Block Main Lines

Newport News, Va., July 14 (AP). More than a dozen cars of an eastbound Chesapeake & Ohio railway train were derailed early today at Oriana, 15 miles west of Newport News, blocking both main lines.

A spokesman for the railway's Peninsula subdivision said no one was injured, and officials hoped regular schedules would be resumed within 25 hours.

The cause of the derailment, which occurred shortly after midnight, was not determined.

C. & O. officials hurriedly established a bus service to transport passengers between Newport News and Lee Hall. The railway's boat schedule between Norfolk and Newport News was unaffected by the accident.

U. S., France Reassert Ties On Bastille Day

Paris, July 14 (U.P.).—The United States and France exchanged warm assurances of friendship today as the French people celebrated the 157th anniversary of Bastille Day, the historic date when "liberty, fraternity and justice" were born in France.

"France still is in the forefront of the free nations of the world and proclaims today the same principles of liberty and respect of the individuals in whose name her people spoke 157 years ago," President Truman said in a message to Premier Georges Bidault.

Mr. Truman recalled that "two years ago we fought against the Germans on French soil side by side with the valiant soldiers of France, military and civilian."

Praising France for the "sacrifice of her courageous people," Mr. Truman said, "I am honored to extend to you, M. Le President, in the name of the United States of America my best wishes and 'fraternal salutations.'"

Recalls American Revolution

Bidault replied that Frenchmen had fought under LaFayette in the American revolution and that "your compatriots of Illinois, Texas and all other American states" had helped to liberate France for the same principles of freedom.

"We are old friends who may quarrel occasionally as old friends do," Bidault said. "But it is from the depths of my heart that, replying to his noble, moving message in which he recalled on our national holiday the various ideals we hold in common, I convey thanks and best wishes to President Truman and convey to the United States the expression of the friendship and gratitude of the French people."

At Metz former British Prime Minister Winston Churchill spoke of the friendship between France and Great Britain and said:

"We have fought together for 40 years and every time we have done so we have won."

Churchill called for a united Europe, without which he said the United Nations would be "futile and only a diplomatic simile."

Soldiers Parade in Paris

In Paris the day was marked by a colorful military parade in the prewar tradition.

French troops, 12,000 strong, paraded along the boulevards here, but for the first time since the revolution civilians marched in the place of honor at the center of the long column. There were 2200 armament workers from the Paris district dressed in factory smocks and carrying union banners.

The parade was led by Gen. De Lattre de Tassigny, whose First French Army shared in the liberation of the nation.

DeGaulle Is Absent

Premier Bidault took the salute standing beneath the column built on the site of the Bastille, where in 1789 French citizens struck their historic blow for the rights of man by breaking open the gates, freeing the prisoners, killing the King's garrison and razing the building.

Bidault was flanked by members of his cabinet and leading French military figures. The entire Diplomatic Corps was present, including American Ambassador Jefferson Caffery.

Conspicuous for his absence was former President Gen. Charles de Gaulle. It was recalled he had refused two previous invitations to attend official ceremonies.

Heads Section In Fund Drive

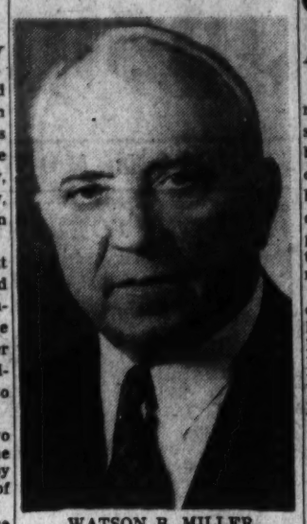

WATSON B. MILLER

Federal Security Administrator, who will head the FHA division in the Community Chest fund campaign for 1947. Miller, who for 18 years directed the American Legion rehabilitation committee, was appointed Saturday

OPA

From Page 1

some of the Senate-House conferees, if they are named, to work out an advance understanding on what the conferees might be willing to do, and what the White House would take.

5. Some Senate Republicans began talking of a possible compromise by which controls would be left off many items, as in the Senate bill, but be subject to restoration. Under this plan an independent decontrol board would be given authority to restore ceilings on the items if prices moved upward too swiftly.

6. Representative Marcantonio (AL, N.Y.) said he would start circulating a petition demanding that Congress stay in session "until a decent OPA bill is passed."

The OP Ahas been dead officially since June 30. In the Senate-passed bill it would be revised until June 30, 1947. But the agency would be barred fro mcontrolling prices on meat, poultry, eggs, milk, dairy products, grain, cottonseed, tobacco, livestock and poultry feed, soybeans, and petroleum.

The measure woul continue rent controls in States not having their own machinery for such controls.

It would give the agriculture secretary, rather than OPA, last word on removing food controls. Prce ceilings for producers, manufacturers and processors would be kept at levels to take care of cost increases since 1940, with OPA allowed to make "reasonable adjustments" to meet abnormal boosts.

Mother of 3 Strangled; Boston Suspect Held

Boston, July 14 (U.P.).—A middle-aged Negro was picked up today for questioning in connection with the strangling early yesterday of a mother of three children.

Two policemen identified him as the drinking companion of Mrs. Helen Cronin, 40, whose body was found on her kitchen floor.

The man admitted having been out with Mrs. Cronin on several occasions, but denied he had a date with her Friday night.

Mrs. Cronin's eldest daughter, Eleanor, remained under treatment for cuts and bruises inflicted by the slayer who attempted to rape her.

Truman and Bidault Exchange Greetings on Bastille Day

President Recalls Valiant Stands Made by France

Text of a response by French Premier George Bidault to President Truman's Bastille Day message to the French people:

THE day that the French Republic celebrates its anniversary, I am anxious to reply to the message President Truman just addressed to our mutual peoples.

We have in the past within a few years' interval established our civic liberties. To preserve these, to extend them to others, our peoples have expended each in turn many efforts and much blood.

Fighting side by side with LaFayette, a few peasants of Auvergne or Touraine found beyond the seas the glorious rest which is the fruit of the defense of all just causes.

It was in the name of this same defense, after generations and with many more men and means because times had changed that your compatriots of Illinois, Texas and all other American States landed on foreign soil, fighting and helping to liberate it, even though most of them knew it only from geography books.

We are old friends who may quarrel occasionally as old friends do. But its from the depths of my heart that replying to his noble, moving message in which he recalled on our national holiday the various ideals we hold in common, I convey thanks and best wishes to President Truman and convey to the United States the expression of the friendship and gratitude of the French people.

Message Conveys French People's Gratitude to U. S.

Text of President Truman's recorded speech short waved to France on Bastille Day, yesterday:

TWO years ago, we were fighting against the Germans on French soil, side by side with the valiant soldiers of France, both military and civilian.

One year ago, while the war was nearing its victorious conclusion in the Far East, France was rebuilding her economy and receiving again into her arms those of her brave sons and daughters who had returned from the infamous prisons and camps of Germany.

In spite of her losses and the destruction of her territory for the second time in 25 years, France remains in the front line of the free nations of the earth, proclaiming today the same principles of liberty and of respect for the individual as those in whose name her people spoke 157 years ago.

On this day—a day bright with the achievements of the great French Republic, and with the deeds, suffering, and sacrifice of her valiant people—I am happy to address to you, Mr. President, in the name of the United States of America, my best wishes and fraternal salutations.

CALLOUSES
To relieve painful callouses, burning or tenderness on bottom of feet and remove callouses—get these thin, soothing, cushioning pads.
Dr. Scholl's Zino pads

WHERE YOUR BUSINESS IS AND ALWAYS WILL BE APPRECIATED
Pittsburgh's HOTEL ROOSEVELT

Red Detention Of U. S. Couple Angers Army

Berlin, July 14 (AP).—A high-ranking United States Army officer said tonight if the Russians failed by tomorrow to release an American warrant officer and his wife, being held for apparent unauthorized entry into the Soviet occupation zone, "something is likely to happen because we are getting mad about this."

The officer, who declined to be quoted by name, said the Russians had broken their promise to release Warrant Officer Samuel L. Harrison of San Antonio, Tex., and his wife, Helen, who disappeared into the Russian zone on July 1 when, without the required written travel orders, they were reported to have exceeded zonal limits to visit a pet shop.

Giving voice to a shortening of tempers among American Army officials over what has become an unprecedented case, the officer said:

"The Russians gave us a definite commitment they would return the Harrisons yesterday or today. We sent some agents down to the Russian kommandantur to fetch them, but they did not get them."

There still was no word tonight on the fate of two other American Army officers—Capt. Harold Cobin of Newark, N. J., and Lieut. George E. Wyatt of Oklahoma City—who were last seen July 4 when they were reported to have boarded a train for Oranienburg, north of Berlin.

There have been unofficial reports here the Russians have been holding the Americans in retaliation for alleged similar detainments of Russian personnel by American authorities. However, American security officers here denied they held any Russians as long as two weeks without turning them over to Russian authorities or giving a full report of their apprehension.

Soviet authorities have said nothing publicly or in the press about the four missing Americans.

However, Berliners say, "So, now Americans as well as Germans are disappearing."

COSTS

From Page 1

ing prices to 60 per cent above the former OPA standards. And reports of even greater mark-ups were numerous. The Givot Delicatessen, 1728 Columbia rd. nw., was asking—and getting—$1.79 for pound tins of boiled ham which formerly sold for 75 cents. Wisconsin cheese brought 89 cents a pound and smoked shoulders went for 79 cents a pound.

The picture was reportedly the same throughout the Nation, with labor agitation and threatened consumer strikes strong factors in the tendency to begin "leveling off." Denver, Colo., residents joined together to plan public demonstrations against rising prices.

Similar demonstrations are being staged or are planned for Chicago, New York, Philadelphia, Portland, Oreg.; Jamestown, N. Dak.; Fort Wayne, Ind.; Erie, Pa.; Cambridge, Mass., and Princeton, N. J.

Widespread Strike Feeling

AFL President William Green, in this city, said there is "a widespread feeling" among wage earners to strike in protest against removal of price controls. Such strikes, he said, might lead to "a tidal wave of inflation." If uncontrolled inflation comes, Green said, there will be no way of holding back strikes for higher wages.

The 800,000-member CIO United Automobile Workers threatened such strike action in meeting at Chicago Saturday. "If our fight against increased prices fails, we will begin a fight on the wage front," declared the union president, Walter P. Reuther.

Cared For Like a BABY

from fields to you!
One Taste Tells, You'll Like-
CARPEL'S
FROSTED FOODS

Ends your hunt for quality gin!
M.F.H. Gin
Master of Fox Hounds
Distilled London Dry Gin
90 PROOF
Distilled from 100% Grain Neutral Spirits

Distilled and bottled by
SIDNEY DISTILLING CORPORATION
Philadelphia, Pa.

4-Day Visit

Food Essays Bring 2 Here To See Sights

Harvey Chong Miss Tinkey

Two youngsters, winners of a national essay contest on world famine, started a four-day sightseeing visit in Washington yesterday.

The visit is only part of the first prize won by Marilyn Ann Tinkey, 15, of Manson, Wash., and Harvey Cumming Chong, 17, of Hilo, Hawaii.

They will also spend four days in New York City and have been given one-year college scholarships.

Here, they will meet Secretary of Agriculture Anderson, Secretary of Commerce Wallace and several Congressmen. They flew here and will return home by plane.

The contest, sponsored by the Pillsbury Institute of Flour Milling History, had as the topic for the essay, "A Food Plank for Peace."

Marilyn, who is a junior at Manson High School, plans to use her scholarship for her first year at the University of Washington after she graduates from high school.

Harvey, who was valedictorian at Hilo High School this spring, will use his scholarship to begin a predental course at Indiana University this fall.

Country Market Prices Higher Than a Week Ago

Martinsburg, W. Va., July 14.—A range of prices on home grown fruits and vegetables at the popular country market here yesterday showed what dealers said were generally higher prices than a week ago.

Typical products and prices on the market, conducted by the city, included: Chickens topped 70 cents a pound, with dismembered birds bringing as much as 90 cents a pound for breasts, meat, eggs, showing little advance, were around 40 to 45 cents a dozen.

Cabbages brought 15 cents a pound; potatoes five to six pounds for 25 cents; beets (formerly 5 cents) now 15 cents a bunch; onions two pounds for 15 cents; beans 10 to 15 cents a pound; tomatoes 20 cents a pound; egg plants 20 cents each; butter as high as 75 cents as against recent prices that ranged from 48 to 90 cents; raspberries 45 cents a quart.

The berry and cherry crops have about been cleaned out, and the peach crop locally will not start for another week or 10 days.

Hillman Union Picks Potofsky As New Chief

New York, July 14 (U.P.).—Jacob S. Potofsky was named president of the CIO Amalgamated Clothing Workers of America by the union's general executive board today to succeed Sidney Hillman, who died last Wednesday.

Potofsky had been secretary-treasurer of the powerful union since 1940. He was succeeded in that post by Frank Rosenblum, former executive vice president.

The 51-year-old Potofsky, a Russian immigrant, promised he would carry on "the Hillman traditions and Hillman policies."

Potofsky pledged the clothing workers, one of the richest and strongest unions in America, to continue active participation in the CIO Political Action Committee, the New York State American Labor Party, and the World Federation of Trade Unions.

Potofsky was a close friend of Hillman. They fought side by side in the Hart Shaffner & Harx clothing strike in 1910 and a score of other labor battles. The new union president was born in Radomisl in the Russian Ukraine. He came to the United States at an early age.

Potofsky quarreled with John L. Lewis in 1940 when the coal union czar split with President Roosevelt. He pledged today that the union under his leadership would support the policies of CIO president Philip Murray.

Potofsky will serve out Hillman's unexpired term until 1948, when the general membership of the union will vote for officers nominated at an Amalgamated convention.

SECURITY

From Page 1

of any veterans who dies within the next three years.

3. Blanketing 200,000 maritime workers under the unemployment compensation features of the Social Security Act. These workers have not been covered previously.

4. An increase from $20 a month to $25 in the amount the Federal Government will put up for matching State funds paid to needy aged, blind and dependent children. This makes it possible, under the 50-50 Federal-State matching arrangement, for a needy person to receive $50 a month instead of the present $40 top.

The committee previously had vote dto raise the Federal top for needy persons from $20 to $30, and to put up two Federal dollars for each State dollar in those States where individual incomes are 66 per cent or less of the national average. This earlier provision, by a special formula, also would have given more Federal dollars in those States where the income is 66 to 99 per cent of the natoinal average.

The provision encountered formidable opposition from House members representing States with high individual incomes.

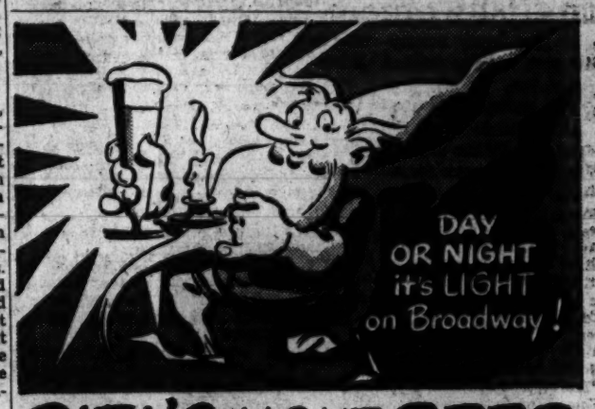

PIEL'S LIGHT BEER
DE-LICIOUS · DE-LIGHT-FUL · DE-MAND IT!

All Latin America within easy reach by Clipper

Antigua BWI
Argentina
Bahamas
Bolivia
Brazil
British Guiana
Canal Zone
Chile
Colombia
Costa Rica
Cuba
Curaçao NW
Dominican R
Ecuador
El Salvador
French Guiana
Guadeloupe F
Guatemala
Haiti
Honduras
Jamaica BW
Martinique
Mexico
Nicaragua
Panama
Paraguay
Peru
Puerto Rico
St. Lucia BW
St. Thomas V
Surinam
Trinidad BWI
Uruguay
Venezuela
Pan American World Airways System offers you regular service between the United States and the principal countries, colonies, and territories in Latin America.
And on every Clipper flight you'll enjoy Pan American's distinctive, world-famous service—the extra something that makes "going by Clipper" a unique and delightful experience.
Fly by Clipper—spend more time at your destination! For reservations see your Travel Agent or the nearest Pan American office.
In Washington: 1109 Connecticut Ave., Republic 5700
PAN AMERICAN WORLD AIRWAYS
The System of the Flying Clippers

Plot to Rule World Charged to Russia

Press Comment

Reds Accuse U. S. of 'Atom Diplomacy'

Moscow, July 14 (AP).—A commentator in the official Communist newspaper Pravda charged today that "ruling circles" in the United States in general had no intention of renouncing the atom bomb.

M. Marinin, upholding the Soviet plan for control of atomic energy as contrasted with the United States proposal outlined by Bernard Baruch, declared:

"The atomic bomb called into being 'atomic diplomacy.'"

Another Pravda writer said the question of economic unification of Germany was "now an order of the day." He added that the Soviet Union favored such a plan, but that it could be achieved only by a united central government, with genuine "democratization" of Germany as a forerunner.

Japan Policy Criticized

The newspaper Trud hit at American occupation authorities in Japan, charging they were supporting "reactionary elements" placing obstacles in the path of Japanese trade-unionists.

Marinin maintained the Baruch plan "does not express the will of humanity and does not answer the demands of the peoples.

"The will of the peoples is absolutely clear," he said. "They demand immediate and complete outlawing of the production and use of atomic weapons. This demand comprises the essence of the Soviet plan.

"A Step Backward"

On the German question Y. A. Viktorov, Pravda's international reviewer, wrote: "The American plan for a treaty of demilitarization of Germany, presents a step backward from the Berlin (Potsdam) conference decisions and ignores entirely the guarantee of reparations deliveries."

The writer in Trud declared one example of support given reactionary elements against Japanese trade unions was an order from General MacArthur against mass demonstrations. Trud asserted the order had the purpose of "depriving democratic elements of the generally acknowledged right to carry on an open struggle against reaction."

Trud said "individual representatives of the American command often openly speak against trade unions and their activity."

Bullitt Advocates Use of Atom Bomb To Stop 'New Crimes'

New York, July 14 (U.P.).—William C. Bullitt, former American Ambassador to Russia, charged today Russia aims to conquer the world for Communism and said the United States should "not hesitate to use the atomic bomb to stop new crimes of Soviet imperialism."

"The only totalitarian imperialism which threatens war in the world today is the Soviet Union," Bulliott said in a new book called "The Great Globe Itself."

Bullitt said the United States is far stronger than Russia and "could destroy it" with the atom bomb and the American Air Force. However, while he said America should not hesitate to use the atomic bomb, he also said, "let us reject with absolute finality the idea that we should attack the Soviet Union."

Long and Bitter Attack

Bullitt's book was devoted to a long and bitter attack on Soviet policy. He was the first American Ambassador to Moscow after relations with Russia were resumed in 1933. He also was an observer of the Bolshevik revolution in 1917 and 1918.

"There is no mystery in Soviet foreign policy," he wrote. "The aim of Soviet foreign policy is constant to establish Communist dictatorship throughout the earth * * * that is why Stalin is unappeasable."

"At some point," he said, "we shall have to stop Soviet imperialism or submit to Stalin's rule. We can not get off this planet. It is in our national interest to stop further aggressions by Stalin while his forces are still far from our shores and we have in our hands the means to stop him.

Not an Immoral Act

"To execute a murderer is not an immoral act. And the more certain the Soviet government is that we shall use the atomic bomb against it if it continues its career of aggression, the more likely the Soviet government will be to refrain from aggression—at least until it has the atomic bomb."

Bullitt based his statement on Soviet intentions of world conquest on published statements of Stalin and a book Nikolai Lenin wrote in 1920 called "The Infantile Sickness of Leftism in Communism."

"There is but on nation that we de fear may some day use the atomic bomb against us. We fear the Soviet Union," Bullitt said.

He blamed President Roosevelt for Soviet aggression, claiming that Stalin would have agreed to hands-off policy in Europe in 1941 in return for lend-lease.

Charges 28 Treaty Violations

Bullit said Stalin was guilty of 28 treaty violations while the Germans had violated only 26 treaties.

He charged that the NKVD, the Soviet internal police, installed recording devices in the bedroom of former Ambassador Joseph E. Davies at the American Embassy in Moscow. He also said the NKVD keeps a searchlight playing on the American consulate in Vladivostok. He called the consulate a "tiny diplomatic ghetto."

Bullitt suggested the United States organize a defensive league including the Western Hemisphere, the British Empire, China and the Western states of Europe. He called that "a path to peace."

Englishwomen Beg King to Ba Bread Ration

London, July 14 (U.P.).—More than 200,000 British housewives carried their fight to stave off bread rationing to King George VI today. One group even demanded dissolution of Parliament.

Exercising an ancient right to petition the King, guaranteed by the British bill of rights of 1688, a deputation of housewives delivered to a home office official two petitions addressed to King George, following a protest demonstration in Trafalgar Square.

One petition bearing some 200,000 signatures demanded restoration of a satisfactory, nutritious diet and a ban on bread rationing.

The other, circulated by the "Face the Facts Association," was signed by more than 9000 women.

The petitions were delivered on the eve of expected publication of details of the Government's plan to begin bread rationing July 21. The announcement is expected some time tomorrow.

9-Ounce Daily Ration Seen

The order probably will fix basic bread rationing at 9 ounces daily, with more for manual workers.

The opposition already has served notice that it will make one more attempt in Commons to prevent rationing from going through. Debate is scheduled for Thursday, with Winston Churchill as chief opposition speaker.

Mrs. Mary Were, who as organizer of the British housewives' campaign, had gathered 200,000 signatures on her petition to the King, made at Trafalgar Square.

"I have it on first-hand information there is no world food shortage," she declared. "Countries wyith surpluses of food just decline to give credit to this government of muddlers. Our former enemies are being fattened up so they can fight better the next time."

Reds Boost German Rations

Berlin, July 14 (AP).—The Russian military government announced today an increase in food rations in the Russian occupation zone in Germany for persons regarded as nonessential to industry.

Beginning in August children, nonworkers and white-collar workers will receive an additional 1.76 ounces of bread daily and 53 ounces of potatoes monthly. Laborers and children will also receive an increase of about 10 ounces monthly in other foodstuffs and the remainder of the population 5 ounces.

Ukraine Harvest Jumps

London, July 14 (U.P.).—Radio Moscow today reported a "gigantic increase" in harvested acreage of wheat in the Ukraine.

The broadcast said farmers in a "mass hrarvest" mowed wheat on 10,672,000 acres—an increase of almost nine million acres in one year in the eastern Ukraine.

PROFITS

From Page 1

ssons, the committee invited him to testify in open session.

Question and Answer

May sent the committee a letter asking if he, as a witness, would be allowed to have his own counsel, recall witnesses for cross examination and use the committee's subpoena powers to get Government records.

The committee replied that "the plain and simple import of your letter is that you decline to appear before the committee to explain the facts that have been presented." It said it had no alternative but to conclude "that you admit those facts to be true."

The committee expects to obtain further light on the origin of the munitions network this week with the testimony of Allen B. Gellman and Joseph T. Weiss, brother-in-law, who put up the original capital for the "paper empire."

Other Testimony to Be Heard

Also expected to testify is Joseph Freeman, who served with the Garssons as a high-ranking official, and Louis Sarelas, manager of their Washington office. Sareless failed to appear Saturday.

Mitchell's resolution proposal has been discussed by the committee but no effort has been made to present it to the Senate. Committee counsel said after the exchange of letters Saturday that no further effort would be made to force May to appear until after all other testimony is heard.

During the history of Congress, several resolutions have been passed to get members to appear before congressional committees. Subpenas have been issued for the same purpose. But they have all been ignored with the members replying that they were responsible only to their constituents.

There is no case on record in which further action was taken to enforce a subpena. It is understood that the committee is now attempting to decide what steps might be taken if May should ignore a subpena.

Bastille Day Concert

Pierre Siraud, counselor of the French Embassy, will attend the Army Air Force Band concert at 8 p. m. today on the steps of the Capitol. The band will play several numbers commemorating Bastille Day, the French national holiday, and Counselor Siraud will make a short talk.

Veterans Arrive for Protest Against British Policy in Palestine

Post Staff Photo

AT UNION STATION—1260 Jewish War veterans, who arrived yesterday afternoon, await transportation to billets around the city. They are here for protest demonstrations against British colonial policy, and plan a march to the White House at 11 a. m. today

Barbed Wire Holds Men Seized in Palestine

IN DETENTION CAMP—Prisoners taken in the British roundup of Jewish organization members in Palestine crowd the barbed wire surrounding a detention camp at Latroun

Cost of Moving Jews Put at 36-48 Million

London, July 14 (U.P.).—Published reports said today the Jewish Agency had estimated it would cost 36 million dollars to 48 million dollars to transport 100,000 Jews from Europe to Palestine. The United States has offered to finance the project.

The Sunday Times said the Jewish Agency—recognized by Britain as the official organization for immigration to Palestine—had submitted that estimate in a memorandum to American and British experts conferring here on implementation of the recommendations of the Anglo-American Committee of Inquiry on Palestine.

That committee had urged the immediate admittance of 100,000 homeless Jews into the Holy Land.

Dr. Chaim Weizmann, president of the Jewish Agency, was expected in London next week. He may be consulted by the conferees.

Those members of the agency's executive council, who are not under British arrest in Palestine, will meet in Paris next week.

Weizmann in Jerusalem

Jerusalem, July 14 (AP).—Dr. Chaim Weizmann, president of the Jewish Agency executive and of the World Zionist organization, arrived here today from his home at Rehoboth for a joint meeting of members of the Jewish Agency and the Jewish National Council (Vaad Leumi).

Three members of the executive still are held by the British. Police authorities denied a report circulated in Haifa that Dr. Bernard Joseph, one of the members, was ill and had been taken to a Haifa hospital for observation. The police said Dr. Joseph still was in Latrun detention camp and was in good health.

Christian Attitude Urged

London, July 14 (AP).—Maj. Gen. Sir Edward Spears, head of the Spears mission to Syria and Lebanon in 1941, said today "Great Britain, the United States and the Dominions should give a lead to Christian opinion by offering to take a considerable quota of the Jews who wish to leave Europe."

Maj. Gen. Spears predicted in a letter to the Sunday Chronicle if 100,000 Jews were sent to Palestine this year, "All hope of peace and security in the Middle East would end."

"Zionist fanaticism," he said, "is one of th erealities of the Palestine problem, and to ignore it is unrealistic. No policy short of surrender to its demands will reconcile it.

Oil Tank Explodes

Jerusalem, July 14 (U.P.).—An oil tank exploded near the Kishon River in Haifa Bay today, starting a huge fire and covering the harbor area with thick black smoke.

Fire brigades and thousands of police and troops, who rushed to the area fearing sabotage, brought the fire under control after several hours.

Officials said the explosion was not caused by saboteurs. Police, however, were still investigating.

Funeral Services Set Today For Victim of Auto Accident

Charles Town, W. Va., July 14.—Services will be held in Bolivar, this county, tomorrow for 19-year-old Normal Louise Smallwood, bride of four days of Willard Glen Smallwood of Millville, this county, who was injured fatally Friday in an automobile accident on State Route 9 near Clarke's Gap in the Blue Ridge Mountains east of here, as she and her husband were returning from their wedding trip. She died in a Leesburg hospital a few hours after the accident.

Her husband suffered major injuries also. He remains in the Leesburg hospital.

Married Wednesday in Cumberland, Md., they were returning to their home at Millville when their automobile collided with a taxicab at an intersection on the mountain highway, investigating authorities said.

Daughter of Floyd Daniel and Bessie Bell Wagaman Terry of Gordonsville, Va., and Jefferson County, respectively, she had lived in the county for some time.

Surviving in addition to the husband and mother are a sister, Miss Teresa Terry, this city, and a married sister residing in Baltimore.

David Farrin

Martinsburg, W. Va., July 14.—Services will be held here Tuesday for David Farrin, 63, native of this city but residing for many years in Washington, where he was a Government employe. He died Saturday in Emergency Hospital, Washington. He had been retired from Government service.

Mr. Farrin was born here, son of the late John T. and Mary Cunningham Farrin, and spent his early life in this city. Later he went with the Farrin family to Cumberland, Md., and from there to Washington as a young man. His wife, formerly Miss Loretta Clark of Cumberland, died early this year.

The only immediate survivor is a brother, Raphael, Washington.

Charles W. House

Berkeley Springs, W. Va., July 14.—Services will be conducted in Cumberland, Md., tomorrow at the home of a daughter for Charles W. House, 76, retired Baltimore & Ohio passenger train conductor, who died at his home here Friday.

He was a son of the late Samuel and Mary House and a native of West Virginia. He was affiliated with the Knights of Pythias and the Brotherhood of Railway Conductors in Cumberland, where he lived many years.

Surviving are a daughter, Mrs. Ruth Umstot, Cumberland; a brother, Robert House, Miami, Fla.; two half-brothers and a half-sister.

William Frazier

Shenandoah, Va., July 14.—Funeral services were held today from the church at Grove Hill for William Frazier, aged 43, prominent resident, who died of a heart condition from which he had been suffering for several years.

He is survived by his parents, Mr. and Mrs. Arthur Frazier, of Grove Hill; his widow, formerly Miss Anna Knupp, of Timberville; a sister, Mrs. Vada Hammock, and the following children; Forrest of the University of Virginia, Misses Joan and Janice of Lake Junaluska, N. C., Catherine of Madison College, and A. B., and James Frazier of Grove Hill.

Mrs. Hattie Alexander

Elkton, Va., July 14.—Funeral services were held at the Grottoes Methodist Church this afternoon for Mrs. Hattie Hooke Alexander, wife of James D. Alexander of Grottoes. She was a descendant of the first settlers of the section, their land having been obtained in a grant from England.

She is survived by her husband, a sister, Mrs. Zanisa B. Carson of Washington; a half sister, Mrs. Lucy Hooke Oakley of Long Island, Calif.; an uncle, Prof. H. S. Hooke of Blacksburg, and five stepchildren.

3d Fingerprint Links Suspect In Degnan Case

Chicago, July 13 (U.P.).—William Heirens, 17, suspect in the Suzanne Degnan kidnap-slaying, was under a 24-hour-a-day antisuicide guard in county jail tonight as police announced a third fingerprint on the Degnan ransom note resembled the youth's prints.

Two other prints on the note already had been found to match Heirens' at a majority of points. Heirens also was linked through fingerprints with the "lipstick" slaying of former Wave Frances Brown last December 10.

Chief of Detectives Walter Storms described Heirens as the "greatest criminal of his age in Chicago police annals," and said he had been put in an observation cell.

Heirens was held for arraignment Tuesday on 29 indictments charging burglary, assault and robbery. He has not been charged in the Degnan case.

Briton Killed in Egypt

Alexandria, Egypt, July 14 (AP).—One British soldier was killed and five others wounded last night by the explosion of two bombs.

New York City has made $825,000 available on loan to the New York Housing Authority to prepare sites for the temporary war-housing that it is bringing into the city.

Approximately 2000 souvenir weapons have been registered by residents of Connecticut under a new plan for the voluntary legistration of firearms, according to the Council of State Governments.

West Palm Beach, Fla., has created a Commission on Housing Facts and Goals to study its housing market in the manner expert business teams analyze market trends for merchandise items.

Mammoth Jaws Hint Existence of Prehistoric Giants

Chicago, July 14 (U.P.).—Your grandpop way back in prehistoric days may have been a thick-skulled giant who was twice as big as a gorilla—and perhaps four times as ugly, a New York anthropologist reported tonight.

Discoveries of a fossil jaw on the island of Java and teeth from a mammoth human jaw in Hong Kong chemists' shops have furnished evidence which indicates that prehistoric giants, not dwarfs, were involved in human evolution, according to Dr. Franz Weidenreich, of the American Museum of Natural History.

He described his finding in a book, "Apes, Giants and Man," to be released tomorrow by the University of Chicago Press.

The new evidence, Weidenreich said, indicates that the primate called man is older than we have thought, and branched off from other animals at an age far earlier than we ever dreamed.

Hughes Rallies After Night of Restful Sleep

Beverly Hills, Calif., July 14 (U.P.). Millionaire Howard Hughes showed interest in talking with his doctors about his condition as he rallied today in his stubborn fight to survive critical injuries he suffered in the crash of an experimental plane he was testing July 7.

The airplaine and movie producer last night enjoyed his most restful sleep since the crash.

Stitches were removed from Hughes' face and scalp, according to a bulletin issued last night by his physicians, Verne R. Mason, Lawrence Chaffin and John Jones.

While remaining critical, his condition had improved since his relapse of Thursday, the bulletin revealed.

Hughes' spokesmen reported he had carried on a running conversation with the physicians as they examined him.

Plane 'Crashes,' 2 Uunhurt

Denver, July 14 (INS).—A small airplane crash-landed on a street in northwest Denver today. The two occupants of the plane were uninjured.

What's Going On and Where

Service Activities

Veterans' Information Center, 14th st. and Pennsylvania ave. nw., advice on GI loans, job seeking, personal problems, housing, schooling and surplus property advantages, open 9:30 a. m. to 6 p. m.

United Nations Service Center, 500 North Capitol st., enlisted men and officers' lodging.

Officers' Service Club of the United Nations, Inc., 1644 21st st. nw., dancing at Statler, 8 p. m.

USO, 911 N st. nw., crafts, 8 p. m.; splash party at Glen Echo, 7 p. m.

USO, National Jewish Welfare Board, 16th and Q sts. nw., dance, 9 p. m.

USO, YMCA, 1736 G st. nw., sightseeing, 1:30 p. m.; harmony time, 8 p. m.; square dance, 8:30 p. m.

Music Canteen, Pilgrims Church, 22d and P sts. nw., open 2:30 to 6 p. m.

USO, 801 Market sp. nw. (8th st. and Pennsylvania ave.), voice recordings, 8 p. m.; swimming at East Potomac Park pool, 7:30 p. m.

Public Events

Library of Congress, 1st and East Capitol sts., Tennessee Sesquicentennial Exhibition, the Pennell Exhibition of Prints. Open 9 a. m. to 10 p. m.

National Archives, 8th st. and Constitution ave. nw., on exhibit, Gen. George Washington's order of August 7, 1782, creating the award of the Purple Heart; copies of the United Nations Charter. World War II surrender papers and battle maps. Open 9:45 a. m. to 5:15 p. m.

Smithsonian Institution, sculpture by Francisco Albert and Swedish wartime cartoons, in National History Building, 10th st. and Constitution ave. nw. Nineteenth century French etchings from the Permanent Collection, in Smithsonian Institution Building, Jefferson dr., between 9th and 12th sts. nw. Photographs by Cecil B. Atwater, in the Arts and Industries Building, Jefferson dr., between 9th and 12th sts. nw. Open 9 a. m. to 4:30 p. m.

National Gallery of Art, 6th and Constitution ave. nw., Audubon bird plant exhibit; the Life of Christ as depicted by Rembrandt; "Fine Arts Under Fire," photo exhibit. Open 10 a. m. to 5 p. m.

23 Injured In Limited Derailment

Lewiston, Pa., July 14 (AP).—Twenty-three persons were injured, none fatally, when 2 locomotives and 5 coaches of the 16-car Broadway Limited, New York-Chicago train of the Pennsylvania Railroad, were derailed 5 miles east of here last night.

The accident occurred at 9:02 o'clock (EST) when the all-Pullman train plowed into coal that had spilled over the roadbed just a few seconds earlier from derailed coal cars of a freight train on another track.

The two locomotives rolled 30 feet down a steep bank to the edge of the Juniata River. The derailed cars remained upright and only one passenger was injured. The other injured were crewmen and 18 dining-car attendants.

Ralph Scheaffer, engineer of the first of two locomotives pulling the Broadway Limited, said the passenger train was traveling 60 to 65 miles an hour on a level stretch as it approached the freight, but had been slowed to about 20 miles an hour at the time of the derailment.

"When the cab signal (indicating the track ahead was not clear) came down I put on the brakes," Scheaffer said. "Then the fireman yelled over 'That train is apart over there.' I smacked on the emergency brake about that time. Bang, we went into it and down over the hill we rolled.

"I was bounced around so much I didn't know what happened. I don't see how I got out of it alive."

H. L. Nancarrow, general manager of the railroad, said the freight derailment was caused by a broken coupling near the engine. He added none of the injured was in a critical condition.

Italian Republic's First Cabinet Is Sworn In

Rome, July 14 (AP).—The Italian republic's first cabinet was sworn into office today.

All except 2 of the 19 ministers—picked by Premier Alcide de Gasperi from the country's four biggest parties—were present to take the oath before Provisional President Enrico de Nicolas.

Density of the atmosphere at sea level is about one eight-hundredth the density of water.

Iced Tea---Easily Made

Make tea as usual, but double strength to allow for melting ice. While still hot, pour into glasses filled with cracked ice. . . . Add sugar and lemon to taste.

"SALADA"
ICED TEA

Cooling Relief for
SUNBURN

NOXZEMA

A STANDARD TREATMENT AT MANY FAMOUS BEACHES

Think of it! A snow-white, *greaseless* cream that cools, soothes, comforts your suffering sunburned skin—almost from the very moment you smooth it on! That's why Noxzema is a standard treatment at First Aid Hospitals at such famous beaches as Atlantic City and Miami Beach. How can Noxzema do so much? Because it is a *medicated* cream. *Medicated* for quick cooling relief—to aid faster healing!

Noxzema is greaseless—doesn't stain clothes. Get Noxzema *today!* 10c, 35c, 50c, plus tax; at all drug counters.

FAST relief for other skin troubles, too

CHAFING. Does your baby cry with pain from diaper rash, chafing, sunburn? Smooth on snowy Noxzema! See how quickly it relieves—how fast baby's cries turn to big contented smiles!

MINOR INSECT BITES. Don't scratch and suffer—smooth on Noxzema! Snow-white, medicated Noxzema quickly cools, soothes your itching, smarting skin.

SHAVE IRRITATION. Try Noxzema Shave! See how it softens beard, helps protect sensitive skin.

Greaseless
Doesn't stain

Couple Leaves Elkton Unwed Along With Two Policemen

Elkton, Md., July 14 (AP).—Jeremiah J. Leary headed back alone to Massachusetts today while his only daughter and the man with whom she had unsuccessfully eloped followed in the company of two policemen.

Leary drove his own car, which figured in the journey of 18-year-old Teresa Leary of Malden, Mass., and Robert Nilsen, 23-year-old Boston Navy veteran, to Elkton, where they had sought a marriage license.

At her own request, the girl joined Nilsen and the officers for the journey back to Malden, where Teresa will be turned over to her parents, said Sheriff Ralph Robinson of Cecil County.

Leary had expressed a desire that his pretty red-haired daughter make the trip with him. He came here yesterday with the officers to interview "Terry," who had been held with Nilsen since Thursday night.

The father had a warrant charging the girl with being a "stubborn child," under Massachusetts law, and another charging the would-be bridegroom with unauthorized use of the car.

The two automobiles left the Cecil County Jail shortly after 6 a. m. with Terry reiterating that she still loved Nilsen.

Leary, a Boston customs official, repeatedly expressed himself as opposed to any marriage, here or elsewhere.

In an interview Friday, the girl, a sophomore at Regis College, had said she wanted to return to her mother and also resume her studies.

Teresa and Nilsen left Malden last Monday after her tour of duty as a playground instructor and reached Elkton Thursday. They applied for a marriage license, but it could not be issued for 48 hours.

Meanwhile, they were apprehended by a State trooper who charged Nilsen with speeding and both were held until Leary arrived with Inspetcor John W. Hopkins and Eugene C. Reardon of Malden police.

Cash Again Heads Carroll County Democratic Group

Westminster, Md., July 14 (AP).—Truman B. Cash, who withdrew as campaign manager for J. Millard Tawes during the Democratic primary campaign for governor and announced support of W. Preston Lane, Jr., was re-elected chairman of the Carroll County State Central Committee at its weekend organization meeting.

L. B. Fink, a supporter of Tawes in the primary which saw Lane nominated for governor, was re-elected treasurer of the committee.

Delegates named to the State convention in Baltimore July 23 were G. Norman Hunter and George R. Mitchell of Westminster, M. E. Leister of Millers, Smith Englar of New Windsor and Murray Bumgardner of Coneytown.

Cemetery Lots

FOR SALE—1 cemetery lot, 3 sites, Cedar Hill; very reasonable. FR. 0143.

Died 1

CULLEN, FRANK J. On Saturday, July 13, 1946, at his residence, 36 Tuckerman st. nw. FRANK J. CULLEN, beloved husband of Anne H. Cullen and father of Marea C. Magee and George S. Cullen. Funeral from the W. W. Deal funeral home, 4812 Georgia ave. nw., on Monday, July 15, at 2 p. m. Relatives and friends invited. Interment Fort Lincoln Cemetery.

DEVENS, W. GEORGE. Lieut. Col., USA. On Friday, July 12, 1946, at Walter Reed Hospital, Lieut. Col. W. GEORGE DEVENS of 3201 Vermont st. N. Arlington, Va., the beloved husband of Mary Margaret Devens; father of W. George, Jr., Mary Ellen and John Wellington Devens; brother of Mrs. Joseph Vella and Mrs. Margaret Devens of New York City. Remains resting at the above address until Monday, July 15, at 10 a. m. Solemn high requiem mass in Fort Myer chapel at 10:30 a. m. Interment in Arlington National Cemetery. Service by Chambers. (Beacon, N. Y., and Toledo, Ohio, papers please copy.)

DULEY, LLOYD NEVITT. On Friday, July 12, 1946, LLOYD NEVITT DULEY of 317 10th st. ne., beloved husband of E. Ruth Duley (nee Hauer), and brother of Miss Ruby O. Duley, Mrs. Ida V. Riley and Mrs. Emma Sullivan. Services at the S. H. Hines Co funeral home, 2901 14th st. nw., on Tuesday, July 16, at 2 p. m. Interment Arlington National Cemetery.

FARRIN, DAVID F. On Saturday, July 13, 1946, at Emergency Hospital, DAVID F. FARRIN, beloved husband of the late Loretta E. Farrin and brother of Charles R. Farrin. Friends may call at William J. Nalley funeral home, 3200 Rhode Island ave., at Eastern ave. ne., until 12 o'clock noon, Monday, July 15. Funeral on Tuesday, July 16 from Koppelchats & Coffman funeral home, Marlinsburg, W. Va., thence to St. Joseph's Church where mass will be offered for the repose of his soul. Relatives and friends invited. Interment Martinsburg, W. Va. (Martinsburg, Cumberland and Des Moines papers, please copy.)

FINDLAY, JOHN VAN LEAR. On Friday, July 12, 1946, at Annapolis Hospital, Annapolis, Md., JOHN VAN LEAR FINDLAY. Services at William J. Tickner & Son funeral home, North and Pennsylvania aves., Baltimore, Md., on Tuesday, July 16, at 10 a. m. Interment Greenmount Cemetery, Baltimore, Md.

FRITTS, HOWARD O. On Thursday, July 11, 1946, at Arlington County Hospital, HOWARD O. FRITTS of Falls Church, Va., husband of the late Maude L. Fritts and father of Eleanor Donaldson. Services at Chambers Georgetown funeral home, 31st and M sts. nw., on Monday, July 15, at 11 a. m. Interment National Memorial Park Cemetery, Falls Church, Va.

HARMS, BEATRICE McELHINEY. On Friday, July 12, 1946, BEATRICE McELHINEY HARMS of 1317 Queens st. ne., beloved wife of William P. Harms, sister of Jessie B. McElhiney and Mrs. Earle Eveland of Ohio. Friends may call at the William J. Nalley funeral home, 3200 Rhode Island ave., at Eastern ave., ne., where funeral services will be held on Monday, July 15, at 3 p. m. Relatives and friends invited. Interment private.

JOHANNES, DANA B., SR. On Saturday, July 13, 1946, at his residence, 3230 Colorado ave. nw., DANA B. JOHANNES, SR., beloved husband of Martha Newman Johannes, father of Yvonne Ryer and Dana B. Johannes, jr. Services at the S. H. Hines Co. funeral home, 2901 14th st. nw., on Monday, July 15, at 1 p. m. Interment Mechanicsburg, Ohio. Mechanicsburg, Ohio, paper please copy.

KENNEDY, JAMES E. On Saturday, July 13, 1946, JAMES E. KENNEDY, brother of Earl Kennedy, nephew of George A. and Theodore Kennedy and Mrs. Mary E. Miller. Services at Chambers funeral home, 517 11th st. se., on Tuesday, July 6, at 11:30 a. m. Interment Bethel Chapel, Alexandria, Va.

KNIGHT, WILBUR R. On Thursday, July 11, 1946, at his residence, 3816 North Glebe rd., Arlington, Va., WILBUR R. KNIGHT, beloved husband of Mrs. Margaret M. Knight, son of Mrs. Sydney Childs and brother of Mrs. Clara Christian of Montrose, Va., and Jessie R. Knight. Services at the Chambers funeral home, 517 11th st. se., on Monday, July 15, at 10 a. m. Interment Arlington National Cemetery.

KORE, ANDREW A. (SHORTY). On Thursday, July 11, 1946, at La Plata, Md., Hospital, ANDREW A. KORE, beloved son of Anna R. Kore and brother of John J., Joseph J., Anna R. and Wilma J. Kore. Remains resting at the Chambers funeral home, 517 11th st. se., where guard of honor services will be held at 8 p. m. Sunday, July 14. Funeral services at Fort Myer Chapel on Monday, July 15, at 1 p. m. Interment Arlington National Cemetery.

RADCLIFF, J. EUGENE. On Saturday, July 13, 1946, J. EUGENE RADCLIFF, member of the Holy Name Society of St. Martin's Catholic Church, North Capitol and T. sts. nw. Members of the Holy Name Society will meet Monday evening, July 15, 1946, at 7:30 o'clock at the James T. Ryan funeral home, 317 Pennsylvania ave. se., and recite the Rosary.

T. A. COSTELLO, President.
L. H. JOHNSON, Secretary.

SANFORD, PENELOPE ANNE. On Friday, July 12, 1946, at Children's Hospital, PENELOPE ANNE SANFORD, beloved daughter of Mrs. Starr Sanford. Prayers at the Chambers funeral home, 1400 Chapin st. nw., on Monday, July 15, at 10 a. m. Interment Prospect Hill Cemetery.

SAUSSER, JOHN S. On Wednesday, July 10, 1946, at Walter Reed General Hospital, JOHN S. SAUSSER, Capt., USA, the beloved husband of Doris Sausser, Shamokin, Pa. Remains resting at Chambers' funeral home, 1400 Chapin st. nw., until Monday, July 15, at 1:30 p. m. Services Fort Myer Chapel, Fort Myer, Va., at 2 p. m. Interment Arlington National Cemetery with full military honors.

SHIPMAN, OLA AUDREY. On Saturday, July 13, 1946, MISS OLA AUDREY SHIPMAN of 521 N. Ivy st., Arlington, Va., daughter of Walter H. Shipman and the late Julia P. Shipman, sister of Mrs. Thomas D. Alward and De Witt P. Shipman. Services at the S. H. Hines Co. funeral home, 2901 14th st. nw., on Monday, July 15, at 2 p. m. Omit flowers. Interment Columbia Gardens Cemetery, Va.

SIMPSON, FANNIE B. On Saturday, July 13, 1946, at George Washington University Hospital, FANNIE B. SIMPSON, the beloved wife of Charles B. Simpson and mother of Charles William and Dorothy E. Simpson; sister of Mrs. Harry W. Richards and Mrs. Taylor S. Morales and daughter of the late William C. Chauncey. Friends may call at the Lee funeral home, 4th st. and Mass. ave. ne., where services will be held on Tuesday, July 16, at 2 p. m. Interment Cedar Hill Cemetery.

SLOCOMBE, WALTER CLARK. On Friday, July 12, 1946, at his residence, 1527 D st. se., WALTER CLARK SLOCOMBE, beloved husband of Mary V. Slocombe and father of Margaret E. Stewart, Helen E. Barnes, Florence E. Walbach and Walter I. Slocombe. Friends are invited to call at the Lee funeral home, 4th st. and Massachusetts ave. ne., where services will be held on Monday, July 15, at 12:30 p. m. Interment Fort Lincoln Cemetery.

SMITH, SUSIE—On Saturday, July 13, 1946, at Suburban Hospital, Bethesda, Md., SUSIE SMITH of Bethesda, Md. Remains resting at Chambers Georgetown funeral home, 31st and M sts. nw., until Monday, July 15. Services and interment Mineral, Va.

TAYLOR, ELISHA P. On Saturday, July 13, 1946, ELISHA P. TAYLOR of 1763 Columbia rd. nw., beloved husband of Grace E. Taylor, father of Grace Edna Cove, brother of Orville D. Taylor, Mrs. James Tucker, Mrs. Charles Neely. Services at the S. H. Hines Co. funeral home, 2901 14th st. nw., on Monday, July 15, at 3 p. m. Interment Cedar Hill Cemetery.

WEHAUSEN, JOHN A. On Friday, July 12, 1946, JOHN A. WEHAUSEN, beloved husband of Fannie M. Wehausen, nee Golden, of 416 G st. ne., and father of Carl G. and John W. Wehausen, Mrs. Audrey Fabes, Mrs. Catherine Snyder, Mrs. Mildred Faber, Ellen and Bertille Mary Wehausen. Funeral from the above residence on Tuesday, July 16, at 9:30 a. m. High requiem mass at Holy Name Church at 9 a. m. Interment Mount Olivet Cemetery. Relatives and friends invited.

WELLER, DENVER E. On Saturday, July 13, 1946, at Union Memorial Hospital, Baltimore, Md., DENVER E. WELLER of Deale, Md., beloved husband of Jessie Weller. Services at the S. H. Hines Co. funeral home, 2901 14th st. nw., on Tuesday, July 16, at 1 p. m. Interment private.

ZABEL, JOHN HENRY (Lieut. Col.). On Saturday, July 13, 1946, at Mount Alto Hospital, Lieut. Col. JOHN HENRY ZABEL, age 65 years, beloved husband of Elizabeth Watson Zabel and devoted father of Mary Catherine Estelle, John Francis, Richard Godfrey, John Henry, jr., and Edwin Joseph Zabel. Remains resting at 2944 Upton st. nw. Funeral services on Monday, July 15, at 9 a. m. at St. Dominic's Church, 9th and E sts. sw., Washington. Interment Mount Olivet Cemetery.

WOODLAND INSPIRATION—Mother nature is the theme as girls of Lucy Flower Technical High School, Chicago, visit Garfield Park to draw and paint landscapes. Left to right: Jeannette Valentine, Lucille Florian and Lorraine Axen.

Virginia to Get 5 Million for Waterways

By the Associated Press

Virginia will receive approximately five million dollars in rivers and harbors work during the fiscal year ending next July 30.

The largest single item for Virginia listed by Army engineers in an announcement of distribution by States is the joint Virginia-North Carolina Buggs Island Reservoir allocation of three million dollars.

A total of $1,572,000 will be spent for the maintenance, operation and care of Virginia rivers and harbor projects. In addition, $148,000 is set aside for similar work on projects located partly in Virginia and in North Carolina.

The report shows that of the $308,845,250 national total to be distributed, $42,253,750 will be for new work and $67,871,500 for maintenance. The grand total allocated to general flood control is $194,315,000.

Virginia allocations:

New work—Waterway on the coast of Virginia, $65,000.

Maintenance, operation and care—Norfolk harbor, $650,000; James River, $320,000; York spit channel, $195,000; Potomac River at Alexandria, $500; Potomac River at Mt. Vernon, $1500; Occoquan Creek, $2000; Rappahannock River, $25,000; Trimble Shoal channel, $160,000; channel to Newport News, $65,000; Appomattox River, $22,000; Deep Creek, $14,000; Pagan River, $68,000; Portsmouth harbor, channel to Nansemond Ordnance depot, $23,000; Horn harbor, $6000; Onancock River, $5000; Cape Charles City harbor, $5000; Blackwater River, $10,000; waterway from Norfolk to the sounds of North Carolina, $143,000; Inland Waterway from Norfolk to Beaufort Inlet, N. C., (Norfolk district) $164,000; Inland Waterway from Norfolk to Beaufort Inlet, N. C., (Wilmington district), $101,000.

Girl Born to Van Heflins

Los Angeles, July 14 (AP).—The Van Heflins of the screen announced tdoay the birth of their second child, Kathleen Carol.

Navy to Train Venezuelans to Man LST Ships

Norfolk, Va., July 14 (AP).—Vice Admiral Daniel E. Barbey announced today that a Venezuelan crew will be trained at the Little Creek naval amphibious base near here to man the first amphibious ship to be transferred to a Latin-American country from a pool of about 150 surplus landing craft.

Barbey, commander of the Atlantic Fleet Amphibious Force, said negotiations between Venezuela and the United States for the transfer of the LST 1065 now tied up in the York River are nearly complete and plans have been made to train a Venezuelan crew in various techniques of amphibious operations.

Barbey said the pending transaction probably is the forerunner to a succession of transfers of some 150 amphibious ships declared surplus by the United States and rendered available to various Latin-American countries on an allocations basis.

He also said it was "assumed" that countries getting the surplus ships would request training similar to that prescribed by the Venezuelans.

The ships will be disposed of under the same laws and regulations prescribed for other forms of surplus property made available to foreign countries.

It is understood that the Foreign Liquidation Commission will handle the transactions and the ships, if desired, will be purchased by various Latin-American countries to whom allocations have been predetermined. The program does not intend to circumvent the Military Cooperative Act still before Congress since it does not provide for the transfer of combat ships, Barbey added.

Chile Rightists Disagree

Santiago, Chile, July 14 (AP).—Chile's three rightest parties, unable to reconcile their differences, today adjourned their week-old joint convention without nominating a common candidate to represent them in the September 4 election of a successor to the late President Juan Antonio Rios.

ACTRESSES!!

This great medicine is famous to relieve pain, nervous distress and weak, highstrung feelings, of 'certain days'—when due to female functional monthly disturbances. All drugstores.

LYDIA E. PINKHAM'S VEGETABLE COMPOUND

B. A. Dawes Named To Board of Trade Capital Committee

The appointment of Bourbon A. Dawes, 5430 Connecticut ave. nw., as assistant manager of the Board of Trade's Greater National Capital committee was announced yesterday by Committee Chairman Edgar Morris.

Dawes

Dawes, who came to Washington last year, has had wide experience in the sales and credit departments of several large manufacturing firms in St. Louis, Morris said. He rounded out a recent four-year tour in the Army by serving as executive officer of the awards branch, War Department Bureau of Public Relations.

The new assistant will aid committee manager Clarence Arata, who helped the committee complete its most successful fund campaign in its history last week. The committee raised 102 per cent of a $70,000 goal. Funds will be used to help sell Washington to convention groups and tourists.

GIs Held for Petting

Frankfurt, July 14 (INS).—The Third Army announced today 96 GIs have been arrested in the past six days for public petting with German frauleins.

1 Killed in Greece

Athens, Greece, July 14 (AP).—One person was killed and 14 others, most of them children, wounded tonight when two hand grenades were thrown at a grocery store owned by a Communist.

Gas on Stomach

Relieved in 5 minutes or double your money back

When acetes stomach acid causes painful, suffocating gas, sour stomach and heartburn, doctors usually prescribe the fastest-acting medicines known for symptomatic relief—medicines like those in Bell-ans Tablets. No laxative. Bell-ans brings comfort in a jiffy or double your money back on return of bottle to us. 25c at all druggists.

Luray Plans New Quarters For Red Cross

Luray, Va., July 14.—Plans for a Red Cross headquarters room here and the annual meeting set for September 10 were made last night at a preliminary meeting held at the Lutheran Church.

Julian A. Brooks, of Alexandria, field worker, said there was need in peace as in war for practically all the services of the Red Cross. He suggested how Page County chapter could improve its services.

Reports made by various chairmen of committees showed an enormous amount of work done by the Page County chapter including the making of more than a million surgical dressings, holding of home nursing classes and the handling last year of War Fund and Roll Call drives. Balance in bank is about $19,000.

Reports were made by Miss Annie Stover, treasurer; Amos Bradley, War Fund chairman; Mrs. L. F. Zerkel, home nursing chairman; the Rev. F. E. Dufford, chairman and Mrs. W. P. Hershberger, production chairman.

Mrs. Zerkel recommended that a permanent room be secured for home nursing classes and praised the work of volunteer nurses, Mrs. E. G. Brumback, Miss Lana Turner, and Mrs. Lynn Lucas.

The possibility of securing a room in the County Office Building for permanent records and as a permanent headquarters was also discussed. Mr. Brooks discussed the possibility of an executive secretary.

At the annual meeting to be held in September awards will be made to volunteer workers, one of whom has given 1000 hours of service, and officers will be elected, two to fill resignations.

Ordway W. Rickard, 45, of 2918 Pennsylvania ave. se., suffered first and second degree burns yesterday when the gasoline with which he was cleaning paint brushes caught fire. He was admitted to Providence Hospital in undetermined condition.

now you can enjoy
ROAMER
BLENDED WHISKEY
the old-time favorite
86 PROOF • 70% GRAIN NEUTRAL SPIRITS
DISTRIBUTED BY UNITED DISTILLERS OF AMERICA, INC., NEW YORK, N. Y.

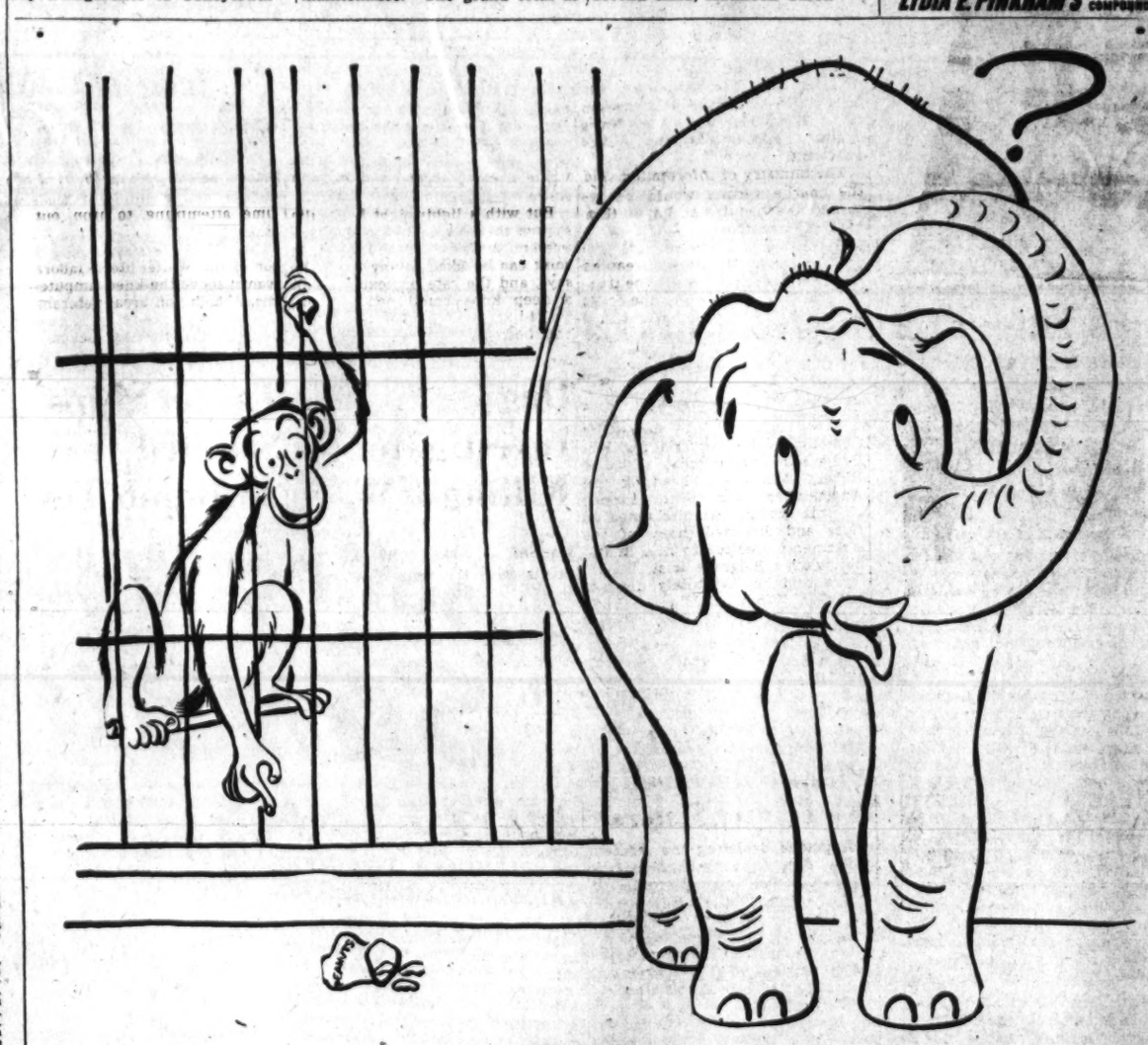

when YOU forget
please look it up!

When you forget a telephone number, instead of calling "Information," always consult your Directory first. Usually you will find the number you want in a few seconds.

By using your Directory you keep an extra call off the lines. Multiply this by thousands of other needless calls to "Information" and we have time and equipment to handle that many more necessary calls.

A LOOK IN THE BOOK SAVES A WASTED CALL!

The Chesapeake & Potomac Telephone Company

When the old bus hits the highway with an all-time record load,

Make sure your tires are ATLAS—the kind that "make good on the road!"

FOR PLEASURE AND SAFETY, you need *good tires* on hot summer highways. If yours are doubtful, ask about ATLAS Tires at your neighborhood ESSO Dealer. Inspect the special ATLAS tread, designed for *extra* wear and safety. *Read* the generous ATLAS *written* warranty of satisfaction. It means what it says—and it says plenty. Whenever you drive, stop at the ESSO sign regularly. It stands for high *quality* in motoring products. Motorists from Maine to Louisiana rely on it for "Happy Motoring"—*you* can rely on it, too!

NOTE: *If your dealer does not have the size ATLAS Tire you need, place your order now for future delivery.*

ESSO DEALER
The Sign of "Happy Motoring"

STANDARD OIL COMPANY
OF NEW JERSEY

Copr. 1946, Esso Tire

Pre-Election Terrorism Reported Rising in Turkey

Istanbul, July 14 (AP).—Opposition newspapers have reported that violence and terrorism are mounting in the heat of Turkey's election campaign.

Some 10 million persons are expected to vote next Sunday when, for the first time since the birth of the Turkish republic, 23 years ago, opposition parties will compete with the entrenched People's Party for representation in the 460-seat national assembly.

No one predicts President Ismet Inonu's government will fall.

From Ismir Bursa and Anatolia came accounts of increasing violence. The opposition newspaper Vatan asserted that government police had beaten Anatolian peasants until they cried "we can no longer stand our sufferings."

But the pro-government newspaper Tanin declared the opposition was making "slanderous propaganda."

Strongest opposition comes from the lusty young Democratic Party, headed by Jelal Bayar, one-time premier and friend of the late President Kemal Ataturk. The Democrats may win more than 100 assembly seats.

The Restoration Party, headed by Nuri Demirag, who rose from a peasant home to become one of Turkey's wealthiest manufacturers, is expected to win perhaps 10 seats.

RUM
SIBONEY
PRIVATE STOCK
World's finest aged rum
Made in a spotless American Distillery
6 YEARS OLD • 90 PROOF
RUM SIBONEY
Distilled and bottled by
SIBONEY DISTILLING CORPORATION, Phila., Pa.
and 745 Fifth Avenue, New York 22, N. Y.

'Flying Boxcar' Bound for Reich With Paratroops

By the Associated Press

The Army sent its huge "Flying Boxcar" winging toward Europe yesterday for the first time.

Eight paratroopers were aboard. American and British occupation troops will be shown the newest wrinkles in parachute tactics and air cargo transport.

The two-engine plane, officially known as the C-82 "Flying Packet," is the Army's latest standard air carrier.

Troops will witness demonstrations of unloading and discharging 55-mm. howitzers and a 2½-ton truck as well as parachute drops.

The detachment, numbering 14 including air crew, is to proceed to England after arriving at Wiesbaden, Germany, and then return to the American occupation zone for demonstrations.

'Christmas in July' Service Raises $1043 for Missions

Post Staff Photo

CHRISTMAS IN JULY—In 90 degree heat Calvary Baptist Church members held their annual "Christmas in July" service, proceeds from which will aid missions in the Philippines. Shown presenting the offering of $1043.25 to H. Loren Fassett, church financial secretary, are, left to right: Harold Weale, Frances Littleton, Charlotte Pate, Philip Lee Paul and Patricia Hodges. Charlotte's father is Herbert V. Pate, Calvary's minister of music. It required just eight minutes to raise the fund

More than 800 worshipers at Calvary Baptist Church yesterday fanned themselves and sang Christmas carols while the city sizzled.

It was the annual "Christmas in July" service of the congregation at 8th and H sts. nw., held this year to raise funds for Christmas presents for Philippine mission stations and as a memorial to 11 Baptist missionaries beheaded by the Japanese on Luzon at Christmas, 1943.

M. Loren Fassett, financial secretary of the church, reported last night that $1043.25 was raised for Baptist missionary work in the Philippines at the special service. He said at least $300 more was expected to come in this week.

Dr. Clarence E. Cranford, pastor who started the "Christmas in July" program here, was absent yesterday. Now recovering from an appendectomy, he sat at the radio in his home, 1349 Iris st. nw., with Mrs. Cranford and heard the service.

The Rev. Robert N. Zearfoss, pastor of the Lakeside Baptist Church, Cleveland, Ohio, and who attended Calvary Church as a child, conducted yesterday's service.

Forrestal in Cairo

Cairo, July 14 (AP).—James V. Forrestal, U. S. Secretary of the Navy, arrived today from Karachi. He will stop in Rome, Berlin, Stockholm and London en route to the United States after viewing the Bikini atom bomb test.

Hangings Due At Nuernberg About Sept. 15

Nuernberg, July 14 (INS).—The war crimes trial of 22 Nazi "big shots," including the missing Martin Bormann, is expected to wind up and call for the hangman around September 15.

That date, 10 months after the trial began, was marked in red on the Nazi calendar. It was about that time every year during the Nazi heyday that Hitler and a majority of those now in the prisoners dock used to strut around the Nuernberg stadiums, making boastful speeches at the Nazi Party congresses.

It still looks as though approximately 15 of the defendants will be sentenced to the gallows, with the remainder drawing prison sentences.

A poll of expert opinion predicts that those likeliest to escape the gallows are Albert Speer, Nazi production minister, Hans Fritsche, radio propaganda chief, Grand Admiral Erich Raeder, Franz von Papen, Economics Minister Walther Funk, and Hjalmar Schacht, the financial wizard.

There seems to be some doubt concerning Col. Gen. Alfred Jodl, who signed the Reims surrender, with his fate to tossup.

The prosecution wants to tie the knot around the necks of all, and will make a final effort to hang Schacht, who seems to take it for granted he will be exonerated.

The choice of an execution site now apparently has been narrowed down to public hangings at the vast Nuernberg Stadium or the courtyard of the Landsberg Jail.

Hermann Goering, the principal defendant, has undergone a striking physical change in the past six months.

Nowadays, he sits glumly in the docks. There is an obvious coolness between Goering and other defendants.

His face in drawn and the once immense Goering probably will go to the gallows weighing under 200 pounds.

Col. Burton E. Andrus, Nuernberg jailer, says most of the prisoners still think as Nazis.

Goering, Hess and Julius Streicher appear to accept death on the gallows as inevitable.

Belgrade Calm As Mihailovitch Verdict Nears

Belgrade, July 14 (AP).—The Yugoslav capital appeared calm today on the eve of the court decision in the trial of Gen. Draja Mihailovitch, Chetnik leader, and 23 other men charged with treason in collaborating with the Nazis against Premier-Marshal Tito's Partisans.

The ministry of information said the court's verdict would be returned as scheduled at 8 a. m. (2 a. m. EST) tomorrow.

According to Yugoslav legal procedure, full explanations of reasons for individual sentences in the treason trials will be given by the court president after an announcement of whether the accused were found guilty or innocent. Penalties for those convicted of treason range up to death.

Pledge of U. S. Aid Denied

New York, July 14 (U.P.).—The Committee for a Fair Trial for Gen. Draja Mihailovitch today said Col. Robert McDowell, head of the American mission to the former Chetnik leader, has disclaimed as false and distorted many of the statements credited to him in Mihailovitch's Belgrade trial.

He said he "definitely did not tell Gen. Mihailovitch" the United States would aid him and his government exclusively.

He also denied Mihailovitch received 5500 rifles from the Germans while McDowell was at Mihailovitch's headquarters.

Bastogne Battle Plaque Received By Trinity Sisters

A plaque depicting the moment when Gen. Anthony C. McAuliffe replied "Nuts!" to a German demand for surrender at Bastogne has been received by the Sisters of Trinity College here.

Delivered by two Sisters of Notre Dame de Namur, the order which made the plaque in Belgium to commemorate the battle, it came as a timely gift, because the Sisters of Trinity have "adopted" the Bastogne Normal School.

For the first time in the history of the order they are making a public appeal for funds to restore the school, destroyed by Nazi bombs and shells after it had been converted into a hospital for wounded American soldiers.

Arnold Widens Scope of Work In Small Business

Former Congressman Laurence F. Arnold, director of the office of small business, Department of Commerce, has been appointed deputy for small business in the Civilian Production Administration by John D. Small, CPA administrator. Arnold will continue his position with the Commerce Department and will serve as an adviser to Small, assisting in formulating CPA policies affecting small business.

A native of Newton, Ill., Arnold served as director and acting general manager of the Smaller War Plants Corp. He has been president of the Peoples State Bank of Newton since 1932, and was a member of the Illinois General Assembly from 1923 to 1927 and again from 1933 to 1937. In 1936 he was elected Illinois Representative to Congress, where he served for three terms.

Artificial Legs From Germany May Prove Boon to Amputees

Post Staff Photo

ARTIFICIAL LEG—Lieut. John M. McKee (left) and Lieut. James A. Broadbeck examine a model for the hydraulic limb invented by two Germans. The invention permits nearly normal use of the artificial knee. McKee holds a hydraulic piston

A special Army commission has brought back to the United States from Germany two "reparations payments" which may prove a boon to thousands of men who lost legs in the war.

One is a suction socket which permits the use of an artifical leg without the cumbersome pelvic belt commonly used in this country. The other is a hydraulic leg which permits near normal use of the artificial knee. Present type knees collapse under pressure in the bent positions.

The hydraulic leg is the development of two German scientists, Dr. Ulrich K. Henschke, 31, a doctor of both medicine and physics; and Hans A. Mauch, 39, a jet-propulsion researcher.

Employed by AA

Brig. Gen. Malcolm C. Crow, air surgeon, reveals in the current issue of the Army Air Force Review that he came across the two scientists while investigating the German research in aviation medicine. The AAF employed the doctor-engineer team at Heidelberg and encouraged them to put aside their other research to concentrate on the new apparatus.

General Grow points out it has been impossible, with conventional legs, for the above-the-knee amputee to stand on the artificial limb with safety, walk with a natural stride or easily ascend and descend stairs.

But with a lightweight hydraulic system that can be installed in the present hollow limbs, the knee joint can be fixed at any angle, he says, and the rate of flexion (as in a deep knee bend) can be controlled, even when the weight of the body is being borne by the artificial leg alone. Thus the amputee will be able to climb and descend stairs nearly normally.

Still Far From Perfect

However, as good as the hydraulic leg is as a development, it is far from being perfected enough to be put into production.

Maj. Gen. Norman T. Kirk, surgeon general, pointed out yesterday that "a good start" has been made on the hydraulic leg, but that "a lot of work" is needed to iron out the "bugs." For this purpose the only model of the hydraulic leg in this country is being sent to the Prosthetic Devices Committee of the National Research Council for intensive testing and development.

Dr. Paul R. Hawley, Veterans Administration medical director, said yesterday that VA, also impressed by the hydraulic leg, will request blueprints and conduct experiments at its New York laboratory.

Used in Germany 15 Years

The suction socket, American investigators found, has been in use in Germany for about 15 years. The stump is kept in the artificial limb by means of atmospheric pressure in a simple manner.

At the Army Prosthetic Research Laboratory, Walter Reed Hospital, artificial limb technicians are admittedly excited by the suction socket. They are making tests to determine the best methods of production and training, at the same time attempting to iron out the kinks.

Maj. M. J. Fletcher, acting director of the Walter Reed laboratory, wants above-the-knee amputees in the Washington area, veterans and nonveterans alike, to volunteer for experiments with the socket.

Germans Show New Hostility In Bavaria

Munich, Germany, July 14 (U.P.). "The Bavarian," weekly organ of the American Military Government in Bavaria, said today United States troops were meeting increasing acts of resistance from Germans following a political line laid down by Admiral Karl Doenitz, Hitler's successor as head of Germany.

The paper said editorially the Germans had been "playing possum" for months, but now were showing their true feelings in their hostility toward occupation forces.

"The notion that claims are to be made upon the conqueror permeates all German life," the editorial said.

"The idea behind German resistance is for the most part what they believe or want to believe is due them . . . . now after six months' honeymoon with a population that proved itself more docile than expected United States troops have been meeting acts of resistance in increasing numbers."

The paper said Germans feel thus:

"Germany lost the war because she was betrayed by certain people. While dishonor has been brought to these few, the honor of all other Germans and especially the German army has remained intact. Germany has nothing to apologize for, and since Germany has shared both sacrifices and honors of war with the victorious western Allies, these victors owe it to Germany to relieve its hardships and restore it to a fitting place in Europe."

Bridge Expert Stricken

Mineola, N. Y., July 14 (INS).—The condition of Bridge Expert P. Hal Sims, 60, remained critical tonight at Nassau Hospital as the result of a heart attack.

Degnan Suspect Investigated in Killing of Wave

Chicago, July 14 (U.P.).—William Heirens, 17, linked through fingerprints with the kidnap-slaying of 6-year-old Suzanne Degnan and the "lipstick" slaying of former Wave Frances Brown, was under investigation today in a third slaying—the strangulation and knifing last summer of Mrs. Josephine Ross, 43.

The University of Chicago student, who has turned to hourly prayer in recent days, is beginning to "crack," his attorney, John Coghlan, indicated.

Detectives were checking to determine whether Heirens was involved in the slaying of Mrs. Ross. Her body, the throat slashed four times and a stocking twisted about the neck, was found in her North Side apartment. She had been stabbed repeatedly as she lay in bed.

Attorney Coghlan, after a visit to Heirens, said tears welled in the prisoner's eyes, and he cried:

"How long is this going to go on?"

Target Ships Selected for 2d Bomb Test

Aboard USS Mt. McKinley, Off Bikini, July 14 (U.P.).—Vice. Adm. W. H. P. Blandy, commander of Operation Crossroads, announced today the Japanese dreadnaught Nagato, the ancient battleship Arkansas, the tough old carrier Saratoga and several small warships will be the principal targets for the underwater atomic bomb test, July 25.

Many of the ships already are in place, including the heavy-hulled submarine Pilotfish. Two submarines will be on the surface for the test, and six others will be submerged at about 60 feet.

Blandy said in a communique the exact depth and location of the bomb "will not be made public for security reasons." He disclosed, however, that no target ships will be placed directly over the exploding bomb.

The communique said reporters and other observers will be able to watch from closer points than during the firs ttest on "Able Day."

DON WINSLOW

GOVERNMENT OWNED SURPLUS
WAA

"SALE AT THE SITE"

FACTS YOU SHOULD KNOW

A "Sale-at-the-Site" means that buyers can come and see—select—order—pay for—and make delivery arrangements all at one location—right where the property is stored.

PRIORITY CLAIMANTS

This sale schedule has been arranged to give priority claimants and especially Veterans of World War II ample opportunity to see and buy this material. Certain days of the sale have been designated for priority claimants in accordance with the Amendment of May 3, 1946, to the Surplus Property Act of 1944.

Sales to priority claimants will be
—in the sequence listed.
—only to the catagory on the day or days specified.
—on a "first-come-first-served" basis, within each priority classification.

Property not purchased by any priority group will be available for purchase by each succeeding group.

Approximately 30% of all this material is being held for Veterans of World War II and will be sold to them on the days specified. Veterans must have a priority certificate for each item, and in the quantity they wish to purchase. Priority certificates must be obtained from the Veterans' Certifying Unit serving the area in which the veteran lives or has his business.

Representatives of Federal Agencies, State and local governments, and non-profit institutions must present evidence of authority to purchase.

Small businesses buying through RFC must present approved application Form L-380.

NON-PRIORITY BUYERS

Property remaining after priority claimants have exercised their rights, will be offered for sale to non-priority buyers on the dates specified.

GENERAL INFORMATION

The property offered for sale is on display plainly priced and tagged, F.O.B. location. Qualified personnel will be in attendance to expedite sales.

All sales will be made on a cash or check basis unless sufficient credit, for use at the site, has been established, in advance, at a W.A.A. Regional Office.

Uncertified checks of corporations, companies, proprietorships and other business firms may be accepted by cashier when presented as payment for merchandise purchased. Uncertified checks of individuals may be accepted when the amount of check does not exceed $500.00. Cashier will not accept personal checks of individuals when the amount exceeds $500.00, unless the field director has indicated his approval by placing his initials on the check. Checks must be drawn to the order of the Treasurer of the United States in the exact amount of the purchase.

Delivery arrangements can be made by the purchaser at the Site.

The War Assets Administration reserves the right to withdraw all or any part of the property included in this sale at any time prior to a contract of sale. All sales are subject to sales conditions of War Assets Administration.

All sales subject to minimum and maximum quantities as stipulated on the price tag.

Veterans' Certification Offices in this Area are Located at:

Phila. 3, Penna.
437 Chestnut St.
Allentown, Penna.
512 Hamilton St.
Harrisburg, Penna.
713 Blackstone Bldg.
Reading, Penna.
901 Colonial Bldg.
Scranton, Penna.
418 1st Nat'l. Bk. Bl.
Trenton, N. J.
622 Broad St.
Wilmington, Del.
406 Penn. Bldg.

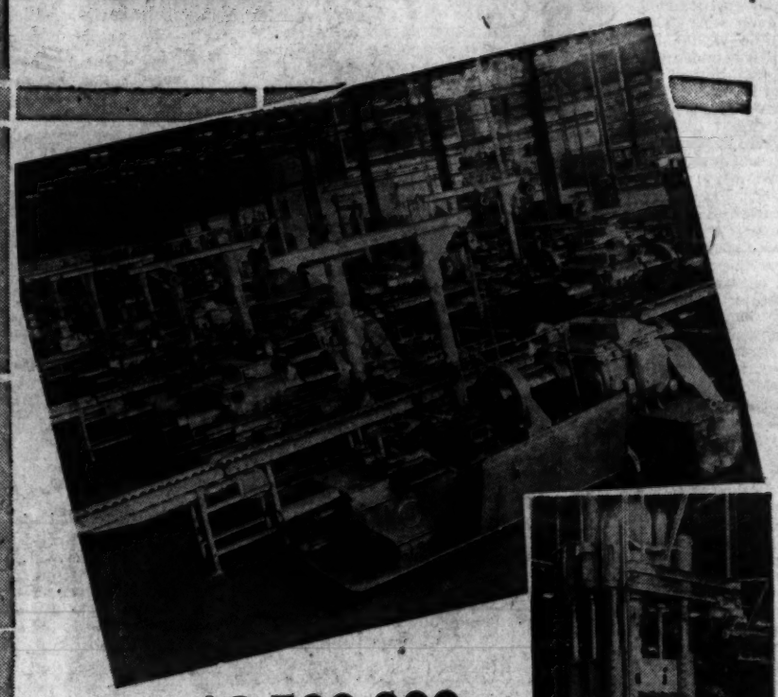

What $3,500,000 FIXED PRICE SALE
MACHINE TOOLS, PRODUCTION EQUIPMENT AND OFFICE FIXTURES

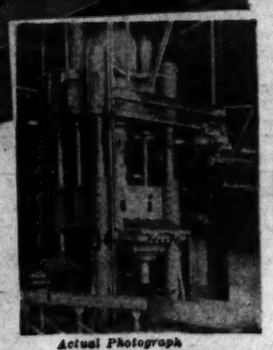

Actual Photograph

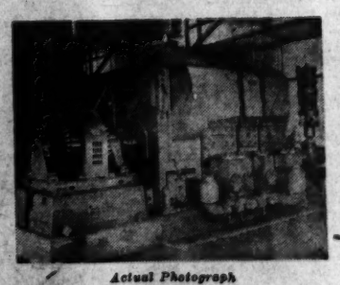

Actual Photograph

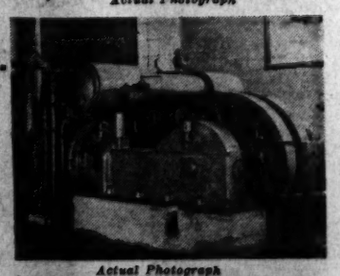

Actual Photograph

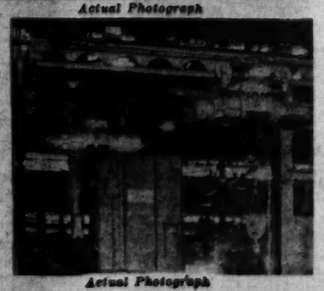

Actual Photograph

Where AT THE HARRISBURG STEEL PLANT
1400 North Cameron St.
Entrance to site sale at 1400 N. Cameron St. Large parking lot is located next to the building and entrance.

When INSPECTION AND SALES DATES FOR PRIORITY CLAIMANTS AND COMMERCIAL BUYERS.

Federal Agencies ..... July 22, 23
Certified Veterans ..... July 22, 23, 24, 25
RFC for small businesses ..... July 29, 30
State and local governments and their instrumentalities ..... July 31
Eligible non-profit institutions ..... Aug. 1
Non-priority buyers ..... Aug. 2

HOURS OF SALE: 9:00 A. M. to 4:00 P. M. daily except Sat., Sun. and Holidays

Catalogs Will Be Available At the Site

WAR ASSETS ADMINISTRATION
SUB-REGIONAL OFFICE
WAREHOUSE PH—1600
1400 N. CAMERON ST.
HARRISBURG, PA.
PH-64

Can The SOAP SHORTAGE Get WORSE?

IT'S REALLY SERIOUS! The worldwide shortage of fats and oils to make soaps is desperate. We've got to depend on used fats from your kitchen, Mrs. Housewife! It's the only extra source we have . . .

Yes, it can—unless EVERY housewife gets back to saving Used Fats!

MORE USED FATS are needed! So get back in the habit of scraping and skimming. Tell your neighbor to do the same. Every drop is needed for soap and other peacetime goods.

TURN IN MORE USED FATS
GET 4¢ FOR EVERY POUND

Prosperity Seen For Md., Va. Farmers

Tobacco Outlook Is Brightest in Official Forecast

By John W. Ball
Post Reporter

This week's Government crop report predicts a prosperous year ahead for Virginia and Maryland farmers.

Although the July estimates do not show the two Washington area Commonwealths sharing in the tremendous grain yields predicted for other States they do show above average crops generally.

Particularly is this true in tobacco. In this crop the report forecast the largest yields this section has ever known.

In Maryland the tobacco estimates for the 1946 crops are 39 million pounds against 21 million in 1945. The crop is about 25 per cent above the 29 million pounds average for the five years, 1935-44.

Even Greater in Virginia

In Virginia the increase over the 5-year average is even greater; 156 million pounds this year against 111 million. But in comparison to last year it is only 3 million pounds greater—about a 2 per cent increase.

If the price holds up, and under the present runaway price situation it may go even higher, the tobacco crop will prove a bonanza to this part of the country.

In Maryland, where the tobacco sales (last year's crop) are about half through, the average price last week was around 57 cents a pound, according to the extension department of the University of Maryland.

This compares with 55.5 cents a year ago and 45.3 for the 1943 crop. The 5-year average before that was about 30 cents.

However, last year's crop was short—bad weather cut the yield down to 600 pounds per acre, and the acreage about 9000 acres below 1944 and 10,000 below this year.

Bad weather, which halted corn planting, caused many farmers to turn to tobacco on land they had planned to use for corn. The result in Maryland is that the acreage sown to tobacco is 46,100—1100 acres greater than ever before recorded.

Thus, if the farmers are only able to get as much next spring as they are receiving this year for their crop, and in the face of rising market that at least should be possible, the increased income will be between nine and 10 million dollars.

In wheat the Maryland prospects are for 350,000 bushels more than last year; while Virginia will run approximately a million bushels higher.

The Maryland crop of 7,216,000 bushels is 300,000 less than the 5-year average; the Virginia crop about 940 thousand more.

2 Million More in Virginia

Figuring wheat roughly at $2 a bushel—which is about midway between the old ceiling and the present cash price, Maryland's increase means $700,000 and Virginia's 2 million dollars over last year.

In corn, for which an all-time record crop for the country was predicted, neither Virginia nor Maryland shows an increase—in fact Virginia will have 5 million fewer bushels than 1945, but about 1 million above the average for 1935-44. Maryland shows about the same as the average for the last 6 years.

Another bumper crop for Virginia is potatoes. This year's yield of 10.4 million bushels is 1.4 million above the 5-year average and 1.85 million above a year ago.

But Virginia's greatest prospect for increase this year is in apples, where a forecast of almost 13 million bushels is made—more than 3 times last year's low yield, and 1.3 million bushels above the average.

Of the 18 States for which monthly milk production estimates are made by the Government, only four show greater production than in 1945. Virginia is one of these; the others are Wisconsin, Missouri and North Carolina.

Virginia's milk production last month was 183 million pounds; in May it was 172 million; in June last year 176 million. The June average for five years, 1936-44 was 145 million pounds.

In eggs Maryland from January to June 30 produced 266 million, against 262 million a year ago. But Virginia dropped to 628 million from 631 million last year.

An indication of the increased costs of farming is given in the cost for chicken feed. This year the cost is $3.49 per 100 pounds; last year it was $2.88; the five-year average was $2.04.

This cost, the department reported, "is the highest in 23 years on record. The cost increased 38 cents from April 15 to June 15. The relationship between prices of eggs, chickens and turkeys and the cost of feed was considerably less favorable than a year ago and the average.

Of egg prices, the department said, "Eggs in mid-June averaged 33.5 cents per dozen, compared with 35.8 a year ago and 21.9 for the 10-year average. Farmers received 26.6 cents per pound live weight for chickens, compared with 27.6 a year earlier and 17.3 for the 10-year average."

Talk of Russia And Divorce Curb

Dr. Briggs Dr. Braskamp

Rev. Mr. Clark Dr. Reissig

Clerics Urge Pre-Divorce Consultation

By Robert Tate Allan
Post Reporter

In sermons and statements, Capital clergy and laymen yesterday hailed a proposal being studied by the District Bar Association, for precourt consultations for divorce-seeking couples.

(William C. Shipley, local attorney, broached such a plan in the current issue of the Bar Association Journal. It is being referred to the association's committee of domestic relations.—Editor's note.)

Speaking last night at Temple Baptist Church, 10th and N sts. nw., on "The Problems of Our Young Men," Dr. John E. Briggs said:

"I'm pleased to note the proposition for lawyers who are approached on divorce to try to get the parties to wait and not act hastily.

"Cooling Off" Advised

"Why not have a 'cooling-off' period, such as proposed to avoid strikes. Possibly the ministers could be of assistance in such instances and persuade them to bear and forbear rather than go hasily to the divorce courts."

Dr. Frederick E. Reissig, Federation of Churches' executive secretary, in his comment, favored including a clergyman, priest or rabbi, in precourt consultations, but only when requested by the estranged couple.

Dr. Bernard Braskamp, pastor of Gunton-Temple Memorial Presbyterian Church, saw the precourt consultation plan as analagous to an arbitration court for labor-management disputes.

"Often a cooling-off period can accomplish much in domestic relations," he said, "for the situation sometimse takes on a different slant after tempers have had time to cool."

Talking It Over Helps

"In my own pastoral work," he said, "I have been called in for consultation when it looked as if the family was ready to break up. But, after talking the thing over, in most cases, the differences can be settled amicably out of court."

Mrs. J. Gould Wickey, vice chairman of the Federation of Churches' committee on marriages and the home, said only clergymen qualified in counseling should be permitted to sit in on such precourt consultations.

"It would also prove helpful," she added, "if the clergyman joining in the consultation could follow the future course of the couple, particularly when a reconciliation is effected, and aid in spiritually rebuilding the broken home." Mrs. Wickey is a member of Luther Place Memorial Church, Thomas Circle.

Understanding of Russia Urged

Better understanding of Russia by America is the first step toward permanent world peace, the Rev. Edward O. Clark said yesterday at Chevy Chase Baptist Church.

"Russia is on the adolescent stage and desperately in need of security," said the pastor, adding:

"She stands alone in her position among the stronger nations, much as the United States, champion of democracy, did in a world of hostile monarchist nations in the early years of our history.

"I think Russia is puzzled and fearful of the powerful atomic bomb which we have and she does not have. Then, too, we are demanding air bases in Iceland pointing toward Russia, and in Alaska and the Aleutian Islands, pointing toward Russia."

Mr. Clark continued:

"Let us try to understand Russia and assure her that by joining the family of nations, she has nothing of fear.

"Having done so, we must stand firm for an enlightened new day in international relations. Our own policy has not been clear and unequivocal. Now it has been for peace, and now for imperialism, now for cooperation, and now for war. Let us take a firm stand for a new day among the nations and stand firm and unyielding for that enlightened peace-bringing, cooperative order. If we want peace we must know and follow the things that make for peace."

OPA Ceiling Collapses

Redwodo City, Calif., July 14 (AP).—The Redwood City Fire Department had a report from Broadway and Main sts., the OPA office. The ceiling collapsed.

Bonds and Bank Savings

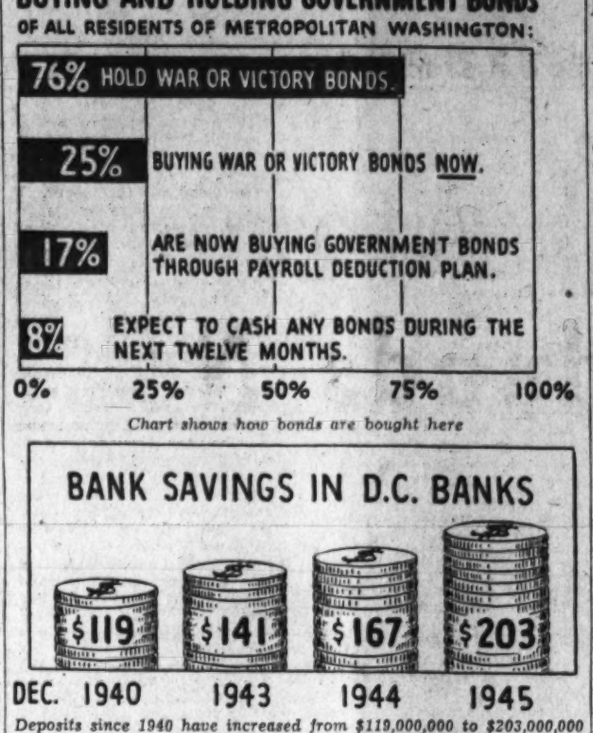

Chart shows how bonds are bought here

Deposits since 1940 have increased from $119,000,000 to $203,000,000

Rising Prices Force Many To Cash Their War Bonds

Residents interviewed by The Post Poll were assured that their names and opinions would not be divulged. Opinions quoted below were gathered in spot interviews with others.

"What's the use of buying War Bonds throughout the war and then cashing them six or seven years before they have matured?"

Miss Lubina

That is the opinion of pretty auburn-haired Miss **Katherine Lubina**, 21, of 2131 O st. nw., who was asked by a Post reporter if she owned any War or Victory Bonds and what she planned to do with them.

"The high cost of living here recently forced me into cashing two or three small bonds and I can tell you it really hurt. I hope I can keep the rest of my 3 years' bond collection until they've reached full turn-in value.

"All through the war I bought bonds on a payroll deduction plan but my pay check just doesn't go far enough today for me to keep it up. I stopped buying them three months ago."

Miss Lubina, an attorney's secretary, came to Washington from Minnesota three years ago.

Irvin Kohne, 26, who divides his time between secretarial work here and caring for horses en route to Europe on UNRRA shipments, said:

Erwin Kohne

"I have no idea of cashing my War Bonds. I'm a single man with lots of wanderlust in my system. The time will come, I'm sure, when a wife and a home will look pretty good to me. That is the time when those bonds will come in handy.

Kohne said he purchased bonds for two years because it looked like the best kind of investment to him. "As soon as I get a steady job again I will start buying Victory Bonds."

A Navy Yard worker during the war, Kohne plans to take two more trips to Poland with UNRRA horses. He lives at 1416 N. Quinn st., Arlington, Va.

"I don't own any war bonds and never have because I was overseas when war broke out and only recently returned to this country,"

H. T. Gorrell

Henry T. Gorrell, former chief of the United Press war correspondents for the western front, explained.

The star writer, now editor of the new paper, Veterans Report, said he "just cannot afford to buy Victory Bonds now."

"I am paying $150 a month for a little two-room bird cage for my wife and child. That, plus the expense of starting up a new business, is quite a drain on the pocketbook," Gorrell commented. He is presently living at 2001 O st. nw.

* * *

Mrs. Ruby Gosset, a Government worker 2706 8th st., S. Arlington, Va., said: "I've been purchasing bonds through a payroll deduction plan since 1942 and am still going strong. If more people put a little money into Government bonds each week it would help stave off this terrible inflation. There is too much money floating around.

Mrs. Gossett

"I know I wouldn't save a nickel if I didn't buy bonds on a regular deduction plan and the nice feature of the scheme is that you don't realize it's piling up in the bank. Only an unexpected illness in the family would make me cash a bond," she added.

* * * *

James H. McGee, 40, a Treasury Department messenger, was a faithful war bond purchaser until the "pinch of these wild price-soaring times" forced him to quit.

"Since the first bond drive I have salted away my small savings in bonds. It was a blow about six months ago to stop buying those nice green certificates Uncle Sam puts out, but there was no choice in the matter.

J. H. McGee

"The cost of living has increased so much recently that I am afraid I may have to cash in some of my bonds to make payments on my house." McGee and his wife have lived here since 1934.

* * * *

"Buying a bond is one of the few things that you and I can do to help prevent our country from going on the rocks," **Miss Elizabeth H. McClurg**, 45, a registered nurse at Columbia Hospital, declared.

Miss McClurg

Heavy financial obligations to her family in Pennsylvania is the only reason why Miss McClurg stopped purchasing Government bonds.

"Lots of people bought bonds but when the war ended, turned them in for little more than they cost. Those people are doing neither themselves nor their country any good. If we have another stock market crash war bonds will be the last to feel it," she commented.

Miss McClurg, who arrived here a month ago, plans to remain in Washington indefinitely.

Air Force Veteran Wins Model Auto Competition

Martinsburg, W. Va., July 14.—Leo Wasick, formerly a patient at Newton D. Baker General Hospital here, is a grand national winner in the Fisher Body Craftsman's Guild model car competition for hospitalized servicemen, according to announcement received here yesterday from W. S. McLean, secretary, from Detroit.

Wasick, a one-time lieutenant and bombardier on a B-24 Liberator in the Far East, won the first-place cash award of $1000 for the best miniature automobile submitted by Air Force members. The 28-year-old veteran built the car while receiving treatment at the hospital for an injury suffered on Okinawa.

Navy Studies Disease Threat In Flukeworm

By Gerald G. Gross
Post Reporter

In Washington is a research laboratory believed to be the only one in the United States possessing and studying flukeworms that cause all three types of schistosomiasis, a tropical disease.

This infection, all but ignored in America before the war, has chalked up 1672 cases among our servicemen in the Philippines, all Army except 36 Navy. Although the danger of domestic introduction is virtually nil, military medical researchers are striving for improved treatment measures since the disease presents a continuous threat against occupying forces and peoples under American military or civil government.

At the Naval Medical Research Institute, in suburban Bethesda, Md., they have obtained the schistosomes, or parasites, known as japonicum, haematobium and mansoni. These are the three varieties known to produce the infection in man.

Each Produces Different Kind

Each produces a different kind of schistosmiasis (pronounced shist-o-so--MY-asis). Japonicum is found mainly in Japan, China and the Philippines. Haematobium is common in Egypt and mansoni occurs in South America, West Indies and parts of Africa.

Lieut. Robert E. Kuntz of the NMRI staff exhibited tanks containing the various species of snails that harbor the parasitic worms. A full-grown japonicum carrier is small enough to be laid on a dime. The adult worm, if stretched to full length, is about an inch long.

Japonicum is of the greatest importance because our main concentration of troops in the Pacific, as far as exposure to shistosomiasis is concerned.

Control is simple. Merely clean up or declare out of bounds the pools and streams, harboring infected snails, where men swim, wade or wash their clothes. Practically all of the American cases occurred in Leyte, among early arrivals. Since preventive measures were instituted, there have bees no infections.

Begins on Emergence

Trouble begins when the baby flukeworms, or schistosomes, emerge from their snail hotels at frequent intervals. They head for the nearest mammal in the water, be it dog, cat, pig or man. (Japonicum was first discovered in cats). Finding a host, these cercariae bore through the skin and enter the circulation. This penetration may cause no more than a tingling of the skin. Some weeks later symptoms begin—fever, coughing, pain in the back or legs.

The scores of mansoni snails in Lieut. Kuntz's custody are all descendants of one specimen sent to the laboratory several months ago. Bisexuality of the mollusk guarantees a steady supply.

Hardest to raise, said Lieut. Kuntz, are the snails harboring japonicum schistosomes. They lay only a few eggs at a time, sometimes only one, while the mansoni and haematobium carriers have 30 or 40 eggs in their clutches.

Weakening, Seldom Fatal

Main task, according to Lieut. Kuntz, is to find better means of treating the disease in humans. While seldom fatal, it is weakening, painful and may incapacitate the patient for months. Japonicum may damage the liver and enlarge the spleen.

In the later stages, treatment may do more harm than good. Antimony and other chemical compounds may relieve symptoms and hasten convalescence if diagnosis is made early but no truly specific thereapy has yet been discovered.

Schistosomiasis is not communicable from person to person. Hence there is no direct danger from returning service men. Studies are being made of American snails to determine whether any species are capable of sheltering schistosomes. One variety, found in the south, is suspected of a nefarious kinship with the mansoni flukeworm.

Meantime, all soldiers and sailors coming back home from exposed areas are being carefully checked to make sure their systems contain no ova (eggs) of the culprit fluke.

Fortunately for man, nature has made it extremely difficult for schistosomiasis to keep going. Only certain snails can serve as intermediate hosts. Next, when the parasite emerges from the snail, it will die unless it attaches itself to a mammalian host—man, for instance—within 48 to 72 hours.

Do the parasitic flukes make the snails sick, too? Lieut. Kuntz was asked.

They certainly do, he replied, slowing up their victims to a weak snail's pace.

West Virginian 92

Charles Town, W. Va., July 14.—A. K. Selden, retired businessman, a native of Jefferson County but for some years residing in Clearwater, Fla., quietly observed his ninety-second birthday at the Selden home here yesterday where he resides with his daughter, Mrs. Clarence Hobart.

JANE ARDEN

Alien Veterans In No Hurry For Citizenship

Over 112,000 alien men and women members and veterans of the United States armed forces have failed to obtain "quick" American citizenship offered under the Second War Powers Act of 1942, Attorney General Tom Clark disclosed yesterday.

In a statement outlining shortcuts to United States citizenship for both servicemen and honorably discharged aliens, Clark emphasized that the new War Powers Act will expire on December 31, 1946.

The act applies to all aliens who enlisted or were inducted into service prior to December 28 of last year.

Naturalization records, Clark said, show that only 10,000 alien members of the Army and Navy have received naturalization papers since V-J Day. At the war's end 122,000 were eligible for citizenship under the statute.

"I am eager that honorably discharged aliens who served in our armed forces, many of them battle-scarred and decorated, shall know that our country appreciates their loyal service and that it has been made possible by law for them to gain expeditiously the cherished badge of American citizenship," Clark stated.

Under the act aliens seeking U. S. citizenship have the following benefits:

Declaration to become a citizen, and offering proof of a permanent residence and educational requirements are waived.

Persons who served outside the continental limits of the United States need not show lawful entry and eligible persons may be naturalized outside this country.

No period of residence in the United States is required.

In a letter to heads of the Army, Navy, Veterans Administration and veterans' organizations, Clark urged that eligible aliens be advised as to their rights under the modified naturalization law.

British Beauty's Death Seen Near Solution

Bournemouth, England, July 4 (AP).—Police reported tonight their inquiry into the seaside grove slaying of Doreen Marshall, beautiful 21-year-old brunette, was virtually complete.

A man identified only as "Peter" and said to be an acquaintance of the girl's attacker gave information voluntarily today. Later a police superintendent left for London to view a "line-up" of prisoners.

Taxi Driver 9th Polio Case Here This Year

The metropolitan area's ninth infantile paralysis case this year, a 26-year-old taxicab driver, was reported by Gallinger Hospital.

Joseph Joeb, who lives at 4701 Glendale rd., Berwyn, Md., and has been driving a Diamond cab in the District for the last three years, was taken to Gallinger Friday and found to be suffering from the severe "bulbar" type of infantile paralysis. His condition is still "critical," hospital officials said.

Joeb was still recuperating from an attack of pneumonia when he was taken ill again last Monday, his wife stated. Symptoms of the new infantile paralysis infection included a headache, and a pain and weakness in the neck, she said.

Mr. and Mrs. Joeb have two children, a 3-year-old son and a year-old daughter, both of whom are well.

Infantile paralysis was fatal to another resident of the Berwyn community last week. Seven-year-old Alexander LaMarr, son of Mr. and Mrs. L. B. LaMarr of 8710 49th st., Berwyn, died from bulbar type of the disease last Thursday at Children's Hospital in the District. His was the second death from the disease this year for the metropolitan area.

D. C. Couple Weds to Work At War Trials

A young District couple has found a more than satisfactory way to combine careers, travel and marriage.

Louis O. Flom, 25, of 402 Shepherd st. nw., and his bride of yesterday, Gloria Melby, 24, of 2443 15th st. nw., will embark next month for Germany, where both will start work at the war crimes trials.

Both travel and marriage appealed to the young couple. Three weeks ago they decided to work toward getting what they wanted. So they applied for jobs at the War Department—Louis as a stenotypist and Gloria as a secretary—specifying work with the war crimes trials.

Both were accepted and immediately began making arrangements for their wedding. They were married yesterday afternoon at Grace Lutheran Church, 16th and Varnum sts. nw.

A honeymoon to Minnesota, original home of both, is first on the roster, then they'll come back to Washington to get ready for the trip overseas, they said.

The happy couple met here last February shortly after Louis, who enlisted in 1942, was discharged from the Navy. Gloria had come from Moorhead, Minn., three years ago to work as a secretary with the Union Pacific Railway Agency.

The trip to Germany won't be the first traveling overseas for Louis. As a chief yeoman in the Navy, assigned to the joint chiefs of staff here in Washington, he served on the secretarial staff at the Yalta and Potsdam conferences.

He got his stenotype training this spring by enrolling in the Stenotype Institute of Washington under the GI bill, following his discharge from the Navy.

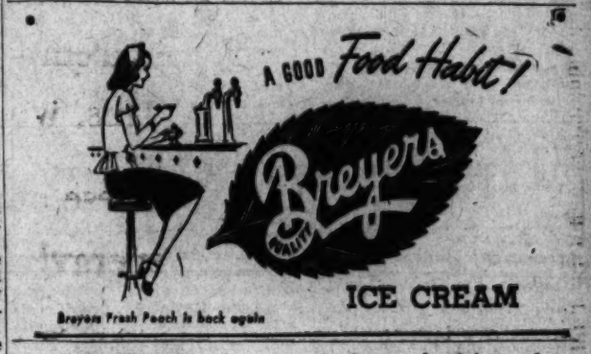

BARNABY By Crockett Johnson

To the House of Representatives:

Place The Control of Atomic Energy In Civilian Hands Now!

Says—

President Truman: "A commission established by the Congress for the control of atomic energy should be composed exclusively of civilians. This is in accord with established American principles embodied in our statutes since 1870."

Secretary of War Patterson: "We do not advocate any amendment to this bill (the Atomic Energy Bill) authorizing one or possibly two members of the Commission to be representatives of the armed forces."

Despite the President, despite the Secretaries of War and Navy, despite General Eisenhower, unwise amendments are proposed to the Atomic Energy Bill. Amendments providing for two military men on the Atomic Energy Commission and empowering the armed forces to manufacture atomic weapons independently. This, while Mr. Baruch is assuring the world of our peaceful intentions.

These amendments revive the discredited policy of military control of atomic energy!

Defeat The May Committee Amendments to The Atomic Energy Bill!

The Senate Special Committee on Atomic Energy sat for seven months and heard extensive testimony, much of it necessarily secret, in preparing the Atomic Energy Bill. This bill, as finally written, satisfies President Truman, the War and Navy Departments, Secretary of State Byrnes, and the country's leading scientists. It was passed unanimously by the U. S. Senate.

NATIONAL COMMITTEE FOR CIVILIAN CONTROL OF ATOMIC ENERGY
ROOM 420 PORTLAND BUILDING, 1129 VERMONT AVE., WASHINGTON, D. C. TELEPHONE RE. 0420

IVAN ALLEN, Sr.
President, Ivan Allen-Marshall Co.

STRINGFELLOW BARR
President, St. John's College

MRS. GEORGE L. BELL
Civic Leader

PERCIVAL F. BRUNDAGE
Senior Partner, Price, Waterhouse Co.

CASS CANFIELD
President, Harper Brothers

EVERETT CASE
President, Colgate University

MRS. JOHN ALDEN CARPENTER
Civic Leader

LEO CHERNE
Research Institute of America

C. A. DYKSTRA
Provost, University of California at Los Angeles

E. R. EMBREE
President, the Rosenwald Foundation

MARSHALL FIELD
Publisher

MRS. J. BORDEN HARRIMAN
Former U. S. Minister to Norway

MAURICE HARRISON
Attorney

REVEREND JOHN HAYNES HOLMES
Pastor, Community Church

THOMAS K. FINLETTER
Attorney

RALPH FLANDERS
Chairman, Federal Reserve Bank of New England

REVEREND HARRY EMERSON FOSDICK
Minister, Riverside Church

LEON HENDERSON
Former Director of O.P.A.

MELVIN HILDRETH
Attorney

PALMER HOYT
Publisher

THE VERY REVEREND JAMES T. HUSSEY
President, Loyola College

ROBERT M. HUTCHINS
Chancellor, University of Chicago

ALBERT D. LASKER
Publicist—Civic Leader

HERBERT H. LEHMAN
Former Governor of New York

MRS. EDWARD MACAULEY
Civic Leader

DONALD NELSON
President, Society of Independent Motion Picture Producers

WILLIAM I. NICHOLS
Editor, This Week Magazine

BISHOP G. BROMLEY OXNAM
President, Federal Council of Churches of Christ in America

GIFFORD PINCHOT
Former Governor of Pennsylvania

BEARDSLEY RUML
Chairman, Board of Directors, Macy & Co.

ALEXANDER SACHS
Economist

THE MOST REVEREND BERNARD J. SHEIL
Auxiliary Bishop of Chicago of the Roman Catholic Church

SAMUEL SLOTKIN
President, Hi-Grade Meat Packing Company

GEORGE THOMAS
President Emeritus, University of Utah

WILLIAM H. VANDERBILT
Former Governor of Rhode Island

W. W. WAYMACK
Publisher

SUMNER WELLES
Former Undersecretary of State

WALTER WHITE
President, National Association for the Advancement of Colored People

ARTHUR P. WHITESIDE
President, Dun & Bradstreet

JOHN HAY WHITNEY
President, J. H. Whitney & Co.

Williams Has Field Day as Bosox Win Two

A Sunday Fish Story

BEAUTIFUL SPECTACLE—Lynn Moore of 3419 M st. nw., caught this 30 pound carp in the Potomac near Key Bridge yesterday, as proof that big ones do run in our little river. Jean Merryman (left), 20, and Mattie Bullock, 19, both of West Potomac Park drifted over to see the fish, which was landed after a 20 minute battle

The Sports Trail:

Pillowy Tami Just a Target But the Champ Has to Eat

New York, July 14 (AP).—It now is pretty generally known that Joe Louis will stage a little batting practice in Yankee Stadium September 18, as you can't keep those things secret very long. The news gets around somehow.

Anyway, a willing, pillowy gent by the name of Tami Mauriello will be shaved and set out there on the deck around second base while a group of ring scientists gather at a safe distance to observe the effect of the atomic bombs Louis carries in both hands.

The bout is scheduled for the championship route of 15 rounds, but that's just a formality to meet the requirements of championship fights, as it really could be held while a couple of baseball teams were changing sides between innings.

Louis probably will make the operation as painless as possible as a favor both to Mauriello and the customers, as it isn't going to be very nice to watch unless a fan has a streak of sadism in his system.

Tami's open style is made to order for the Bomber, and the fact he has difficulty retreating because of an injury suffered in childhood practically makes his a sitting duck. To give him a sporting chance they should hoot him out of a trap in a corner and at least give Joe a moving target to aim at.

Naturally the bout is criticized as a mismatch of the highest, or lowest, order, but when you come right down to it what match could they make for Louis that wouldn't be a mismatch right now?

The guy is just too good for his own good, if that is possible. He is so good, in fact, that if he were not allowed to meet fighters who don't belong in the same ring with him he would be deprived of his livelihood, an unfair situation at best.

We believe Louis should not be deprived of the chance to earn a living at his profession just because he excels at it, and if for no other reason the Mauriello bout should not be rapped too much. After all, they still let Ted Williams bat.

Phils Rally Earns Break With Cincy

Cincinnati, July 14 (INS).—The Philadelphia Phillies boknced back in the nightcap to win, 8 to 2, after being blanked by Johnny Vander Meer, 3 to 0, in the opener, to earn a split with the Cincinnati Reds today.

Emil Verban sparked Philadelphia's attack in the second game with four singles and a double ni five swings and scored three runs.

Ken Raffensberger missed a shutout in the second game, which was a comedy of errors in which half of the ten runs were unearned, when Jim Tabor fumbled a grounder that would have been the final out. A triple and a single then put across both Cincinnati runs.

In the opener, the Reds finally got past Dick Mauney, a jinx to them las tyear and this.

First Game

Ph'delphia.	AB	H	O	A	Cincinnati.	AB	H	O	A
Newsome,ss.	3	0	1	1	Clay,cf.	4	0	4	0
*Hughes	1	0	0	0	Frey,2b.	4	0	6	2
Gilbert,rf.	3	1	2	0	Hatton,3b.	3	1	0	0
†Rowe	1	0	0	0	Libke,rf.	3	0	1	0
Wyrostek,cf.	3	1	1	0	Haas,1b.	4	0	6	0
McC'ick,1b.	3	0	5	3	Mueller,c.	4	2	8	1
Ennis,lf.	3	0	6	0	Lukon,lf.	3	0	1	0
Tabor,3b.	2	1	0	1	Usher,lf.	3	1	1	0
Hemsley,c.	3	0	5	0	Corbitt,ss.	3	2	1	3
Verban,2b.	3	1	2	3	Van'Meer,p.	3	2	0	0
Mauney,p.	2	0	2	2	Totals	32	8	27	6
Karl,p.	0	0	0	0					
‡Seminick	1	0	0	0					
Mulligan,p.	0	0	0	0					
Totals	28	4	24	10					

*Batted for Newsome in ninth.
†Batted for Gilbert in ninth.
‡Batted for Karl in eighth.

Philadelphia	000 000 000—0
Cincinnati	000 000 12x—3

Runs—Libke, Mueller, Usher. Error—Newsome. Runs batted in—Usher (2), Clay. Three-base hit—Usher. Stolen base—Corbitt. Double play—Frey to Haas. Left on bases—Philadelphia, 3; Cincinnati, 7. Base on balls—Mauney, 1; Karl, 1; Vander Meer, 2. Strikeouts—Mauney, 4; Vander Meer, 7. Hits—Mauney, 4 in 6⅓; Karl, 2 in ⅔; Mulligan, 2 in 1. Passed ball—Hemsley. Loser—Mauney.

Second Game

Ph'delphia.	AB	H	O	A	Cincinnati.	AB	H	O	A
Gilbert,lf.	4	1	2	0	Clay,cf.	2	0	3	0
Wyrostek,cf	5	2	8	0	Adams,2b	4	0	1	1
Northey,rf.	5	1	3	0	Hatton,3b.	2	0	0	0
McC'ick,1b.	5	0	6	0	Zientra,3b.	2	0	0	1
Tabor,3b	5	1	1	3	Haas,1b.	4	1	13	0
Seminick,c.	5	2	4	1	Libke,rf.	3	1	4	0
Hughes,ss.	4	0	1	2	*Corbitt	1	1	0	0
Verban,2b.	5	5	2	0	Lakeman,c.	4	1	3	0
R'berger,p.	4	0	0	1	Usher,lf.	4	1	3	0
Totals	42	12	27	7	Miller,ss.	3	0	0	4
					Beggs,p.	1	0	0	3
					Malloy,p.	1	1	0	1
					†Mueller	1	0	0	0
					Lambert,p.	0	0	0	0
					Totals	32	6	27	10

*Batted for Libke in ninth.
†Batted for Malloy in eighth.

Philadelphia	003 200 102—8
Cincinnati	000 000 002—2

Runs—Gilbert, Wyrostek, Northey, Hughes, Verban (3), Raffensberger, Haas, Corbitt. Errors—Tabor (2), Hatton, Libke, Miller, Malloy. Runs batted in—Northey (3), Wyrostek (2), Gilbert, McCormick, Corbitt, Lakeman. Two-base hit—Verban. Three-base hit—Corbitt. Home run—Northey. Stolen base—Northey. Sacrifices—Raffensberger, Gilbert, Clay. Left on bases—Philadelphia, 13; Cincinnati, 5. Base on balls—Raffensberger, 1; Beggs, 1; Malloy, 2; Lambert, 1. Strikeouts—Raffensberger, 2; Beggs, 1; Malloy, 1; Lambert, 1. Hits—Beggs, 5 in 3⅓; Malloy, 5 in 4⅔; Lambert, 2 in 1. Passed ball—Lakeman. Loser—Beggs. Umpires—Conlan, Boggess and Barr. Time—2:09. Attendance—15,100.

Cubs' Borowy Whips Giants

Chicago, July 14 (AP).—Hank Borowy, the Chicago Cub's pennant-winning pitcher of last season, toppled the New York Giants, 7 to 4, today in balancing his record with three wins against three losses, but he again failed to go the distance.

A broken blister on the middle finger of his pitching hand forced Borowy to retire with two out in the ninth, one run home and two Giants on base. Emil Kush relieved Borowy, striking out Sid Gordon to end the game.

The Cubs scored all their runs in the first three innings. Four hits accounted for one run in the first and three more safeties helped put across another marker in the second. Then the Cubs broke loose with a five-run third.

New York.	AB	H	O	A	Chicago.	AB	H	O	A
Rigney,3b.	5	2	0	3	Hack,3b.	2	2	1	0
Marshall,cf.	5	1	2	0	Johnson,2b.	4	2	5	3
Witek,2b.	5	3	3	5	Waitkus,1b.	5	1	5	0
Mize,1b.	5	2	8	2	Ca'retta,rf.	4	3	3	0
Lombardi,c.	5	2	3	1	Lowrey,cf.	5	1	7	1
†Rucker	0	0	0	0	Rickert,lf.	4	1	2	0
Gordon,lf.	5	0	0	1	McC'lough,c.	3	1	3	0
Rosen,rf.	3	2	5	1	Jurges,ss.	3	1	1	5
Kerr,ss.	4	2	2	3	Borowy,p.	4	1	0	1
Sch'acher,p	1	0	1	0	Kush,p.	0	0	0	0
Fischer,p.	0	0	0	0	Totals	34	13	27	10
Kraus,p.	1	0	0	1					
*Graham	1	0	0	0					
Joyce,p.	0	0	0	0					
†Young	1	0	0	0					
Thompson,p	0	0	0	1					
Totals	41	14	24	18					

*Batted for Kraus in sixth.
†Batted for Joyce in eighth.
‡Ran for Lombardi in ninth.

New York	100 010 101—4
Chicago	115 000 00x—7

Runs—Rigney (2), Marshall, Mize, Hack, Cavarretta, Lowrey, Rickert, McCullough, Jurges, Borowy. Errors—Johnson, Rigney, Witek, Lombardi, Jurges. Runs batted in—Mize (2), Waitkus, Borowy (2), Cavarretta, Hack, Lombardi (2). Two-base hits—Hack, Jurges, Mize. Home run—Cavarretta. Stolen bases—Rigney, Cavarretta. Sacrifice—Johnson. Double plays—Witek to Kerr to Mize, Jurges to Johnson to Waitkus. Left on bases—New York, 11; Chicago, 10. Base on balls—Schumacher, 2; Fischer, 1; Kraus, 1; Thompson, 2; Borowy, 1. Strikeouts—Schumacher, 1; Kraus, 2; Borowy, 3; Kush, 1. Hits—Schumacher, 6 in 1⅓; Fischer, 5 in 1; Kraus, 2 in 2⅔; Joyce, 0 in 2; Thompson, 0 in 1; Borowy, 14 in 8⅔; Kush, 0 in ⅓. Winner—Borowy. Loser—Schumacher. Umpires—Reardon, Goetz and Jorda. Time—2:17. Attendance—32,368.

Amateur Stranahan's 274 Takes K. C. Golf

Bulla Fires 275 for 2d, Top Money

Hillcrest Country Club, Kansas City, Mo., July 14 (U.P.).—Amateur Frank Stranahan, a sizzling hot youngster from Toledo, Ohio, where he studied under Byron Nelson, sank a 7-foot putt on the last hole today to win the Kansas City Invitational Golf Tournament with a 14-under-par 274.

Playing in the same threesome with his teacher, Nelson, the husky blond Toledo youth was as hot as the 96-degree temperature when he tore par to shreds on the front nine with a 4-under 31.

He had trouble on the final nine-hole trip, however, as he started out with a two-over on the 250-yard No. 10. He steadied immediately and picked up one of the strokes with a birdie on the 50-yard par 5 No. 13.

Sinks 1-Footer to Win

While a tense gallery of 4000 watched, Stranahan lined up the telling putt on No. 18 as the scoreboard showed Johnny Bulla, the flying 32-year-old Chicago pro, already was in with a 275, and canned it beautifully from 7 feet.

The scores ran considerably higher on the final 18-hole tour as the hot sun blistered the brick-like hogbacks of the Hilltop course and a crowd of about 8000 followed the favorites.

Behind Bulla with his 275 were Byron Nelson and Harold (Jug) McSpaden, Sanford, Me., the "gold dust twins" of last year's pay-for-play campaign. McSpaden took a 73 today while Nelson was playing even 72 golf. Tied with them was Jimmy Hines, vetleran Chicago linksman.

Top money in the tournament, $2500, will go to Bulla because of Stranahan's amateur standing. Stranahan last fall won the Durham Open, outplaying some of the top shotmakers in that event.

First 25 In On Prizes

The Kansas City tournament carried $15,000 in cash prize money, or $20,000 in bonds.

The first 25 to place in the play were to cut the melon.

Bulla and Hines carded 71s today, both playing in and out golf to get five birdies and four bogies on their pasteboards. Hines three-putted two holes to run up his score.

A Chip Off the Ol' Putter . . .

IN HIS FATHER'S FOOTSTEPS—Johnny Bulla of Chicago and his 7-year-old son, Bobby, warm up on a practice green just before Johnny stepped out and broke the course record by two strokes with a sizzling 64, eight under par, in the second round of the Kansas City Ivitational. Bulla posted a 275 for the 72 hole tournament.

Bucs, Braves Split Header

Pittsburgh, July 14 (AP).—Pittsburgh took the nightcap of a doubleheader with Boston today, 5-2, after dropping the opener, 4-1, before 17,414 fans. The last place Pirates broke a 1-1 deadlock in the sixth inning of the second game and went on to win behind the seven-hit pitching of Rip Sewell.

First Game

Boston.	AB	H	O	A	Pittsburgh.	AB	H	O	A
Culler,ss	4	1	1	2	Brown,2b	4	0	6	5
Wietel'n,3b	1	0	1	0	V.Robays,lf.	4	0	0	0
McC'ick,rf.	5	3	2	0	Elliott,rf.	3	1	3	0
F'ndes,3b-ss	4	0	1	2	Kiner,cf.	4	0	5	0
Litwhiler,lf.	4	2	1	0	Gustine,3b.	4	2	1	4
Masi,c.	4	2	3	1	Russell,1b.	4	3	6	0
O'nwater,cf	5	1	4	0	Lopez,c.	2	0	5	0
Sanders,1b.	4	0	8	1	†Baker	1	0	0	0
Ryan,2b.	4	2	6	3	Oster'ler,p.	2	1	0	1
Spahn,p.	2	1	0	3	*Handley	1	0	0	0
Totals	37	12	27	12	G'heauser,p	0	0	0	1
					Totals	32	8	27	13

*Batted for Ostermueller in eighth.
†Batted for Lopez in ninth.

Boston	100 011 100—4
Pittsburgh	000 010 000—1

Runs—Culler, McCormick, Masi, Sanders, Gustine. Errors—Fernandez, Cox (3), Brown. Runs batted in—Masi, Gustine, McCormick, Sanders. Two-base hits—Litwhiler, McCormick. Home run—Gustine. Stolen base—Russell. Sacrifices—Spahn (2), Fernandez, Litwhiler. Double plays—Fernandez to Ryan to Sanders, Cox to Brown to Russell, Brown to Cox to Russell, Gustine to Brown to Russell. Left on bases—Boston, 11; Pittsburgh, 7. Base on balls—Ostermueller, 1; Spahn, 3. Strikeouts—Ostermueller, 4; Spahn, 2. Hits—Ostermueller, 12 in 8; Gerheauser, 0 in 1. Loser—Ostermueller.

Second Game

Boston.	AB	H	O	A	Pittsburgh.	AB	H	O	A
Culler,ss.	4	1	4	5	Brown,2b	5	0	4	2
†Padgett	1	0	0	0	Fletcher,1b.	4	1	6	1
‡Dark	0	0	0	0	Russell,lf.	3	1	6	0
Rowell,lf.	5	0	3	0	Kiner,cf.	4	2	1	0
Hopp,cf	3	2	3	0	Gustine,3b.	3	0	3	1
Holmes,rf.	4	1	1	0	Elliott,rf.	4	2	4	0
Sanders,1b.	3	0	9	0	Cox,ss.	3	1	2	4
O'Dea,c.	4	1	4	0	Baker,c.	2	1	1	0
Ryan,2b.	3	0	0	2	Sewell,p.	4	1	0	1
F'nandes,3b	3	2	0	3	Totals	32	9	27	9
Wright,p.	2	0	0	1					
*McCormick	1	0	0	0					
Wallace,p.	0	0	0	1					
F.Barrett,p.	0	0	0	0					
†Litwhiler	1	0	0	0					
Totals	34	7	24	12					

*Batted for Wright in seventh.
†Batted for F. Barrett in ninth.
‡Batted for Culler in ninth.
§Ran for Padgett in ninth.

Boston	010 000 001—2
Pittsburgh	000 102 11x—5

Runs—Sanders, Fernandes, Brown, Russell (2), Kiner. Error—Cox. Runs batted in—Wright, Gustine, Elliott, Cox, Fletcher, Baker, Padgett. Two-base hit—Fletcher. Stolen base—Hopp. Sacrifices—Ryan, Baker. Left on bases—Boston, 9; Pittsburgh, 8. Base on balls—Sewell, 3; Wright, 4. Strikeouts—Wright, 2; Sewell, 1. Hits—Wright, 4 in 6; Wallace, 5 in ⅓; F. Barrett, 0 in ⅔. Wild pitches—Wallace, Sewell. Loser—Wright. Umpires—Dunn, Magerkurth and Stewart. Time—1:54. Attendance—17,414.

Cards Drop Dodgers, 5-3, 2-1; Musial's Homer in 12th Wins 2d

St. Louis, July 14 (INS).—Enos Slaughter and Stan Musial each clouted their seventh home runs of the season today and each round-tripper gave the St. Louis Cardinals a victory over the league-leading Brooklyn Dodgers in a double-header witnessed by a season's record crowd of 33,980.

The scores were 5 to 3 and 2 to 1—the latter a 12-inning thriller.

The twin victory put the Cards but 2½ games behind the Dodgers.

Musial's four-agger, in the last half of the twelfth, won the nightcap for Murry Dickson.

In the opener, Slaughter slammed his home run with Musial on base

First Game

Brooklyn.	AB	H	O	A	St. Louis.	AB	H	O	A
Stanky,2b	3	0	1	2	S'ndienst,2b.	3	0	1	2
R'azotti,2b	3	2	3	5	H.Walker,lf.	4	1	3	0
La'getto,3b.	3	0	1	1	Musial,1b.	3	2	6	3
Reiser,lf.	3	0	2	0	Slaughter,rf.	3	2	2	0
F'Walker,rf	3	2	0	0	Kurowski,3b	3	0	2	1
Stevens,1b.	3	2	9	0	Moore,cf.	4	0	4	0
Whitman,cf.	3	0	1	0	Garagiola,c.	2	0	4	1
Edwards,c.	3	1	7	0	Marion,ss.	3	0	3	3
*Miksis	1	0	0	0	Beazley,p.	2	0	2	1
Rojek,ss.	3	1	1	4	Wilks,p.	1	0	0	0
†Galan	1	0	0	0	Totals	29	8	27	11
Higbe,p.	1	0	0	0					
Melton,p.	2	0	0	1					
‡Hermanski	1	0	0	0					
Totals	30	7	24	11					

*Batted for Edwards in ninth.
†Batted for Rojek in ninth.
‡Batted for Melton in ninth.

Brooklyn	100 110 000—3
St. Louis	201 000 02x—5

Runs—Stanky, Ramazotti, Stevens, Schoendienst, H. Walker, Musial (2), Slaughter. Error—Stevens. Runs batted in—Slaughter (4), Edwards, F. Walker. Two-base hit—Rojek. Home run—Slaughter. Stolen bases—Schoendienst, Slaughter, Musial, H. Walker. Double plays—Schoendienst to Musial, Ramazotti to Rojek to Stevens, Marion to Musial. Left on bases—Brooklyn, 6; St. Louis, 4. Base on balls—Higbe, 2; Beazley, 5; Melton, 2. Strikeouts—Higbe, 3; Beazley, 2; Melton, 3; Wilks, 1. Hits—Higbe, 3 in 2⅔; Melton, 3 in 5⅓; Beazley, 5 in 5 (none out in 6th); Wilks, 2 in 4. Hit by pitcher—Wilks (Edwards). Balk—Beazley. Winner—Wilks. Loser—Melton.

Second Game

Brooklyn.	AB	H	O	A	St. Louis.	AB	H	O	A
R'azotti,2b.	6	3	2	4	S'ndienst,2b	6	2	3	2
L'agetto,3b	5	0	5	3	Moore,cf.	5	2	5	0
Reiser,lf	5	1	6	0	Musial,1b.	6	2	9	1
F.Walker,lf.	2	1	3	0	Kurowski,3b.	4	1	2	0
Stevens,1b.	3	1	6	0	Slaughter,rf.	4	0	5	1
*Galan	1	0	0	0	Adams,lf.	4	1	2	0
Schultz,1b.	1	0	2	0	Marion,ss.	4	1	4	3
Whitman,cf	4	1	4	0	Klutts,c.	4	0	5	0
Anderson,c.	4	0	1	0	Dickson,p.	5	1	1	4
†Hermanski	1	0	0	0	Totals	42	10	36	11
Edwards,c.	0	0	0	0					
Rojek,ss.	5	0	4	1					
Lombardi,p.	5	1	0	1					
Totals	42	8	33	9					

*Batted for Stevens in seventh.
†Batted for Anderson in eleventh.
‡None out when winning run scored.

Brooklyn	100 000 000 000—1
St. Louis	000 000 010 001—2

Runs—Musial (2), Ramazotti. Errors—Lavagetto, Rojek. Runs batted in—Stevens, Kurowski, Musial. Two-base hits—Stevens, Reiser, Marion. Three-base hit—Musial. Home run—Musial. Sacrifices—Marion, Lavagetto, Slaughter. Double play—Ramazotti to Rojek to Stevens. Left on bases—Brooklyn, 10; St. Louis, 13. Base on balls—Lombardi, 3; Dickson, 4. Strikeouts—Lombardi, 1; Dickson, 5. Hit by pitcher—Lombardi (Adams). Wild pitches—Lombardi (2). Umpires—Barlick, Henline and Pinelli. Time—2:30. Attendance—33,980.

Zale Cripples Sparmates in Drill Session

Pompton Lakes, N. J., July 14 (U.P.).—One sparmate left Middleweight Champion Tony Zale's camp today to have his ribs patched up and another complained of arm bruises after workouts with the "hungry" titleholder who defends against Welter Rocky Graziano at Yankee Stadium on July 25.

Irish Billy Walker of Portland, Oreg., who was hired because his savage slugging style resembled Graziano's, departed for New York because of rib injuries suffered in yesterday's sparring session.

J. C. Wilkins, rugged New York Negro middleweight, gingerly touched his left arm after two rounds with Zale today and said, "It hurts so much I don't know if I can work again Tuesday."

Wilkins added, however, that he was glad he had caught most of Zale's smashing right hooks on the arm instead of in the ribs. Wilkins, who has registered six straight victories in supporting bouts at Madison Square Garden, said it was much tougher to be a sparmate for Zale than for Graziano, with whom he had worked before the Graziano-Marty Servo fight in February.

The brawny Negro, who has fought such prominent opponents as Sonny Horne, Marvin Bryant and Walter (Popeye) Woods, said Zale was the strongest and roughest man he ever had boxed. He said that the 32-year-old champion "murders" the body, and "while you're trying to prevent murder downstairs, he nails you on the chin," Wilkins wailed.

Yankees Lose Twice; Trail By 11 Games

New York, July 14 (AP).—Hal Newhouser and Stubby Overmire dumped the New York Yankees 11 full games behind the front-running Boston Red Sox today with a pair of southpaw triumphs, 5-1 and 6-3, that left Detroit only two and a half games out of second place.

A capacity crowd of 61,940 saw Newhouser spin a shiny three-hitter in the opener for his seventeenth victory, striking out nine Yanks to boost his season total to 148 victims.

Three runs in the first frame off Starter At Gettel gave Newhouser his working margin with Pat Mullins' two-run single the big blow. The only Yank score was unearned in the first on Newhouser's double error and a fumble by Hank Greenberg. Greenberg's double in the fifth and triple in the seventh led to the other runs.

Paul Richards' triple with the bases loaded doomed Joe Page in the second tilt as the Tigers erupted for four runs in the second. Richards' squeeze bunt added the fourth tally and Detroit added another pair on two hits, Relief Pitcher Johnny Murphy's wild throw and an outfield fly in the ninth.

First Game

Detroit.	AB	H	O	A	New York.	AB	H	O	A
Lake,ss.	3	0	0	1	Rizzuto,ss.	4	0	2	3
Kell,3b	5	1	0	1	St'nweiss,3b	4	1	0	1
Cramer,cf.	5	3	5	0	Henrich,rf.	3	0	5	0
G'nberg,1b.	4	3	5	1	Keller,lf.	3	0	2	0
Mayo,2b.	5	2	2	1	Lindell,cf.	4	0	2	0
Mullin,rf.	3	2	1	0	Etten,1b.	4	1	7	0
Outlaw,lf	5	1	3	0	Gordon,2b.	3	1	3	4
Tebbetts,c.	3	0	10	1	Niarhos,c.	2	0	5	0
N'houser,p.	5	0	1	2	Gettel,p.	1	0	1	1
Totals	38	12	27	7	Wade,p.	0	0	0	1
					*Souchock	1	0	0	0
					Russo,p.	0	0	0	0
					†Johnson	1	0	0	0
					Queen,p.	0	0	0	0
					‡Robinson	1	0	0	0
					Totals	31	3	27	10

*Batted for Wade in fifth.
†Batted for Russo in seventh.
‡Batted for Queen in ninth.

Detroit	300 010 100—5
New York	100 000 000—1

Runs—Kell, Cramer, Greenberg (3), Rizzuto. Errors—Newhouser (2), Greenberg, Keller. Runs batted in—Mayo (3), Mullin (2). Two-base hits—Greenberg, Outlaw. Three-base hit—Greenberg. Stolen base—Mayo. Double plays—Gettel to Gordon, Gordon to Rizzuto, Tebbetts to Mayo. Left on bases—Detroit, 13; New York, 9. Base on balls—Gettel, 3; Newhouser, 6; Wade, 1; Russo, 1; Queen, 1. Strikeouts—Newhouser, 9; Gettel, 1; Wade, 1; Russo, 1; Queen, 2. Hits—Gettel, 4 in 2 (none out in 3d); Wade, 3 in 3; Russo, 3 in 2; Queen, 2 in 2. Hit by pitcher—Gettel (Lake). Loser—Gettel.

Second Game

Detroit.	AB	H	O	A	New York.	AB	H	O	A
Lake,ss.	3	0	0	3	Rizzuto,ss	4	2	2	3
Kell,3b.	4	1	0	2	St'nweiss,3b	4	0	1	3
Evers,cf.	3	0	3	0	Henrich,rf.	4	0	2	0
G'nberg,1b.	3	2	9	1	Keller,lf.	4	0	1	0
Mullin,rf	4	2	3	2	Lindell,cf	4	1	0	0
Outlaw,lf	3	2	1	0	Souchock,1b.	4	0	12	1
Bl'worth,2b	3	0	2	2	Robinson,c.	3	1	4	2
Richards,c.	3	1	8	0	Gordon,2b.	2	1	5	6
Overmire,p	2	0	1	1	Page,p.	1	0	0	1
Totals	28	8	27	11	*Johnson	0	0	0	0
					Gumpert,p.	0	0	0	0
					†Niarhos	1	0	0	0
					Murphy,p.	0	0	0	1
					‡Etten	1	0	0	0
					Totals	32	5	27	17

*Batted for Page in fifth.
†Batted for Gumpert in seventh.
‡Batted for Murphy in ninth.

Detroit	040 000 002—6
New York	000 021 000—3

Runs—Greenberg, Mullin (2), Outlaw, Bloodworth, Richards, Lindell, Robinson, Gordon. Errors—Overmire, Lake, Murphy. Runs batted in—Richards (3), Overmire, Rizzuto, Stirnweiss, Robinson, Bloodworth. Three-base hit—Richards. Sacrifices—Outlaw, Overmire. Double plays—Rizzuto to Gordon to Souchock (2), Stirnweiss to Gordon to Souchock. Left on bases—Detroit, 3; New York, 6. Base on balls—Page, 4; Overmire, 4; Gumpert, 1; Murphy, 1. Strikeouts—Page, 3; Overmire, 6; Gumpert, 1. Hits—Page, 5 in 5; Gumpert, 1 in 2; Murphy, 2 in 2. Loser—Page. Umpires—Summers, Paparella and Jones. Time—2:00. Attendance—61,940.

INTERNATIONAL LEAGUE
Toronto, 8-4; Rochester, 7-2.
Montreal, 7-6; Buffalo, 3-7.
Baltimore, 8-5; Syracuse, 4-9.
Jersey City, 9-1; Newark, 4-9.

EASTERN LEAGUE
Wilkes-Barre, 5-7; Hartford, 4-7.
Scranton, 8-4; Albany, 0-2.
Williamsport, 4-1; Binghamton, 3-7.
Elmira, 10; Utica, 9.

South Atlantic League
Augusta, 6; Macon, 3.
Greenville, 8; Savannah, 3.
Jacksonville, 6; Columbia, 4.

TEXAS LEAGUE
Houston, 5; Oklahoma City, 4.

Riggs Routs Budge to Win Pro Net Title

Forest Hills, N. Y., July 14 (AP).—Bobby Riggs, an uncooperative little cuss, practically ruined the finals of the National Professional Tennis tournament today by giving Don Budge an unmerciful beating before a crowd of about 7500 at the West Side Tennis Club.

The scores were 6—3, 6—1, 6—1, and Budge told the customers frankly through the loudspeakers that what happened to him was the "finest" tennis it ever had been his misfortune to encounter. He wasn't far wrong.

Riggs Administers Hiding

Among other things, Riggs produced far the better service, a terrific first ball that Budge could do no more than bunt back, at best, and a kicking second that Budge generally netted. Only once was it broken, early in the opening set, whereas Riggs cracked Don's eight times.

Generally, though, the heralded final of the country's first really big money tournament was a spectacle of Riggs forcing a befuddled Budge into 64 glaring errors, and the steady little rock who now must undoubtedly be the world's greatest player making only 33 miscues in 23 games.

It was estimated that the singles victory was worth approximately $2340 to Riggs, representing 18 per cent of the players' pool of about $13,000. Budge's losing share, 12 per cent, would be $1560. Though no official figures were given, Tennis fans were believed to have paid about $35,000 during the week to watch the pros perform.

Budge Disappoints

Kovacs earned third place by whipping Wayne Sabin, the other beaten semi-finalist, 6—2, 6—4.

Macks, Chisox Divide Pair

Philadelphia, July 14 (AP).—The Philadelphia Athletics and Chicago White Sox divided two games today, the A's winning the first 5-4 and the Sox taking the second 4-3.

In the first game, Buddy Rosar singled to center in the seventh inning after Sam Chapman had doubled to left with two out for the winning A's run. It gave Russ Christoper, his fifth victory against four defeats although Phil Marchildon was called to the rescue in the eighth.

Luke Appling doubled to center in the eighth inning of the second game after Thurmon Tucker had walked with two out to provide the deciding run. The victory went to Relief Hurler Al Hollingsworth who succeeded Joe Haynes in the seventh. Tucker saved the game in the ninth with a shoe string catch of Bruce Konopka's liner with two on base and two out.

First Game

Chicago.	AB	H	O	A	Ph'delphia.	AB	H	O	A
Tucker,cf.	4	0	0	1	Valo,rf.	4	1	1	0
Appling,ss.	3	0	0	2	Derry,lf.	4	2	3	1
Kennedy,lf.	4	1	2	0	McQuinn,1b.	3	1	11	0
Wright,rf.	4	0	1	0	Chapman,cf.	4	2	1	0
Trosky,1b.	4	1	14	0	Rosar,c	4	1	6	1
K'lloway,2b	4	0	4	6	Grimes,3b.	4	1	0	3
Wells,3b.	3	1	0	3	Suder,ss.	4	0	3	4
*Hodgin	1	1	0	0	Handley,2b.	4	2	2	4
‡Michaels	0	0	0	0	Chr'opher,p.	3	2	0	2
Dickey,c.	2	0	3	0	Fagan,p.	0	0	0	0
†Moses	1	1	0	0	M'childon,p	1	0	0	0
Grove,p.	3	0	0	3	Totals	35	12	27	15
§Platt	1	0	0	0					
Totals	34	5	24	15					

*Batted for Wells in ninth.
†Batted for Dickey in ninth.
‡Ran for Hodgin in ninth.
§Batted for Grove in ninth.

Chicago	031 000 000—4
Philadelphia	130 000 10x—5

Runs—Kennedy, Wright, Wells, Dickey, Valo, Chapman, Grimes, Suder, Handley. Errors—Chapman, Valo, Handley (2), Suder (2), Kolloway, Wells. Runs batted in—Wells, Trosky, Handley, Christopher, Derry, Rosar. Two-base hit—Chapman. Double plays—Appling to Kolloway to Trosky, Kolloway to Trosky, Derry to Rosar. Left on bases—Chicago, 5; Philadelphia, 7. Base on balls—Grove, 1; Christopher, 1; Fagan, 1. Strikeouts—Grove, 1; Christopher, 4. Hits—Christopher, 3 in 7; Fagan, 0 in 0; Marchildon, 2 in 2. Wild pitch—Grove. Winner—Christopher.

Second Game

Chicago.	AB	H	O	A	Ph'delphia.	AB	H	O	A
Tucker,cf	2	1	5	0	St'nback,rf.	4	3	2	0
Appling,ss	5	1	4	4	McQuinn,1b	0	0	2	1
Kennedy,lf.	3	1	0	0	Derry,lf.	5	0	0	0
Wright,rf.	5	2	3	0	K'opka,1b,lf	5	2	6	0
Kuhel,1b.	4	2	6	0	Chapman,cf.	4	1	3	0
K'lloway,2b	5	0	2	2	Grimes,3b.	4	1	1	3
Michaels,3b.	4	0	1	0	Suder,ss.	4	1	1	4
Tresh,c.	4	2	6	2	Handley,2b.	4	1	8	4
Haynes,p.	3	2	0	0	Desautels,c.	3	1	3	0
H'gsworth,p	1	0	0	1	*Majeski	1	0	0	0
Totals	36	11	27	9	†Caulfield	0	0	0	0
					Savage,p.	1	0	1	0
					‡Hall	0	0	0	0
					Totals	35	10	27	12

*Batted for Desautels in ninth.
†Ran for Majeski in ninth.
‡Batted for Savage in ninth.

Chicago	010 010 110—4
Philadelphia	000 002 100—3

Runs—Tucker, Kennedy, Wright, Tresh, Stainback, Savage, Desautels. Errors—Grimes, Kolloway. Runs batted in—Tucker, Kolloway (2), Appling, Stainback (2), Derry. Two-base hits—Haynes, Appling, Konopka. Three-base hits—Tresh, Stainback. Sacrifice—Hall. Double plays—Suder to Handley to Konopka, Handley to Konopka, McQuinn to Suder to Savage. Left on bases—Chicago, 11; Philadelphia, 9. Base on balls—Savage, 6; Haynes, 2; Hollingsworth, 1. Strikeouts—Haynes, 3; Savage, 2; Hollingsworth, 1. Hits—Haynes, 8 in 6⅔; Hollingsworth, 2 in 2⅓. Winner—Hollingsworth.

Ted Belts 3 Homers in 1st For 8 Tallies

Boston, July 14 (AP).—On the strength of Ted Williams' thumping bat the not-to-be-denied Red Sox outscored the Cleveland Indians 11-10 in the first game of a twin bill today and then went on to take the closer by a more moderate 6-4 score.

The double triumph stretched the Boston club's American League lead to 11 games over the second-place Yankees, who los ttwo to Detroit in New York.

All Theodore Samuel Williams did in the first game was clout three homes and a single, drive in eight runs and score four times.

Ted the Kid thus joined a group of only 55 sluggers who have belted three homers in a single contest.

Indian Defense Unusual

Lou Boudreau, Indians' pilot who in the nightcap set up the most unusual defense against Williams ever seen in Fenway Park, also had himself a time in the opener. Boudreau hit a homer and four successive doubles in that first game during which the two teams sprayed hits all over and out of the field.

When Williams came to bat in the second game, during which he received his 95th bases on balls, Shortstop Boudreau concentrated six men in right field.

The Cleveland manager played back on the grass midway of first and second. Sammy Wasdell, the first sacker, posted himself on the grass near the foul line.

The third baseman was on the grass on the right side of second base and the right and center fielders patrolled as deep as possible in that sector.

A Mere Double for Ted

The setup was successful once when Boudreau snagged a hot grounder and threw Thumpin' Theodore out at first.

The first time Williams batted in the second contest he lined a double down the right field foul line. The smash was just too high for Wasdell, who leaped with his gloved hand outstretched.

The Sox really wanted these two games. Joe Cronin used Tex Hughson and Dave Ferriss, two of his aces, to finish, "Tex" winding up the opener and "Boo" the second.

There was nothing phoney about any of Williams' four-sackers. His first, on a one-and-nothing pitch off Steve Gromek, was a tremendously high smash which bounded off the top of the wall between the bull pen and the right field bleachers, more than 400 feet from the plate.

The first homer came with the bases filled and the third was belted while two of Ted's mates were aboard.

Williams now has 103 hits for the season. Bobby Doerr, who went four for five in the first and one for three in the second, now has banged out a total of 104.

First Game

Cleveland.	AB	H	O	A	Boston.	AB	H	O	A
Case,lf.	6	2	3	0	Culberson,rf	5	3	0	0
Conway,2b.	6	2	5	2	Pesky,ss.	4	0	1	7
Seerey,cf.	3	2	0	0	DiMaggio,cf	5	1	2	0
Edwards,rf.	6	1	3	0	Williams,lf.	5	4	2	0
Boudreau,ss	5	5	0	3	Doerr,2b.	5	4	6	3
Keltner,3b.	3	2	1	3	York,1b.	5	1	11	1
Wasdell,1b.	5	1	5	1	Russell,3b.	4	0	1	2
Hegan,c.	5	2	5	0	Partee,c.	4	3	3	0
Gromek,p.	2	0	0	0	Wagner,c.	0	0	1	0
Black,p.	2	1	0	2	Dobson,p.	0	0	0	0
Berry,p.	0	0	0	0	Dreisewerd,p	1	0	0	3
*Mackiewicz	1	0	0	0	Bagby,p.	1	0	1	0
Totals	44	18	24	11	†Lazor	1	0	0	0
					Hughson,p.	0	0	0	1
					Totals	40	16	27	17

*Batted for Berry in ninth.
†Batted for Bagby in eighth.

Cleveland	401 031 100—10
Boston	005 110 13x—11

Runs—Case, Seerey (2), Edwards, Boudreau (3), Keltner, Hegan (2), Culberson (2), Pesky (2), Williams (4), Doerr, Partee (2). Errors—Wasdell (2), Boudreau. Runs batted in—Edwards, Boudreau (4), Keltner (3), Case, Black, Williams (8), York. Two-base hits—Case, Boudreau (4), Hegan, Black, York, DiMaggio. Three-base hits—Hegan, Conway. Home runs—Boudreau, Keltner, Williams (3). Stolen base—Pesky. Sacrifice—Dreisewerd. Double plays—Wasdell to Conway to Wasdell, Boudreau to Conway to Wasdell, Pesky to Doerr to York. Left on bases—Cleveland, 12; Boston, 7. Base on balls—Gromek, 1; Dobson, 1; Dreisewerd, 1; Bagby, 3. Strikeouts—Gromek, 3; Berry, 1; Dreisewerd, 1; Bagby, 1; Hughson, 1. Hits—Gromek, 6 in 2⅔; Black, 7 in 3⅓; Berry, 3 in 2; Dobson, 4 in ⅔; Dreisewerd, 7 in 4; Bagby, 5 in 3⅓; Hughson, 2 in 1. Winner—Bagby. Loser—Berry.

Second Game

Cleveland.	AB	H	O	A	Boston.	AB	H	O	A
Case,lf.	5	2	0	0	Culberson,rf.	3	1	0	0
Conway,2b.	1	0	1	5	McBride,rf.	0	0	1	0
Seerey,cf	4	1	2	0	Pesky,ss.	4	[illegible]	[illegible]	[illegible]
Edwards,rf	5	2	3	0	DiMaggio,cf	4	1	3	0
Boudreau,ss	4	1	3	4	Williams,lf.	2	1	1	0
Keltner,3b	4	0	1	3	Doerr,2b.	3	1	2	1
Wasdell,1b.	3	1	12	0	York,1b.	3	2	5	0
Lollar,c.	3	0	2	0	Russell,3b.	4	1	3	1
Jordan,c.	1	1	0	0	Wagner,c.	4	0	11	0
Embree,p.	2	0	0	0	Zuber,p.	2	0	0	0
*Woodling	1	0	0	0	Ferriss,p.	0	0	0	0
Lemon,p.	0	0	0	3	Totals	29	8	27	[illegible]
†Meyer	1	0	0	0					
Gassaway,p	0	0	0	0					
Totals	34	8	24	15					

*Batted for Embree in seventh.
†Batted for Lemon in eighth.

Cleveland	001 000 111—4
Boston	030 002 10x—6

Runs—Case (2), Conway, Edwards, Williams (2), Doerr (2), York, Zuber. Runs batted in—Edwards, Case, Boudreau, Jordan, York (2), Russell, Wagner, DiMaggio. Two-base hits—Edwards, Russell, Williams. Home run—Case. Stolen bases—Case, Conway. Sacrifice—McBride. Double plays—Conway to Boudreau to Wasdell, Keltner to Conway to Wasdell, Russell to Doerr to York. Left on bases—Cleveland, 11; Boston, 5. Base on balls—Embree, 3; Lemon, 2; Zuber, 7; Ferriss, 1. Strikeouts—Embree, 1; Zuber, 7; Ferriss, 3. Hits—Embree, 7 in 6; Lemon, 2 in 1; Gassaway, 0 in 1; Zuber, 5 in 7⅔; Ferriss, 3 in 1⅓. Winner—Zuber. Loser—Embree.

Honeymoon Finishes Alone in $50,000 Hollywood Derby

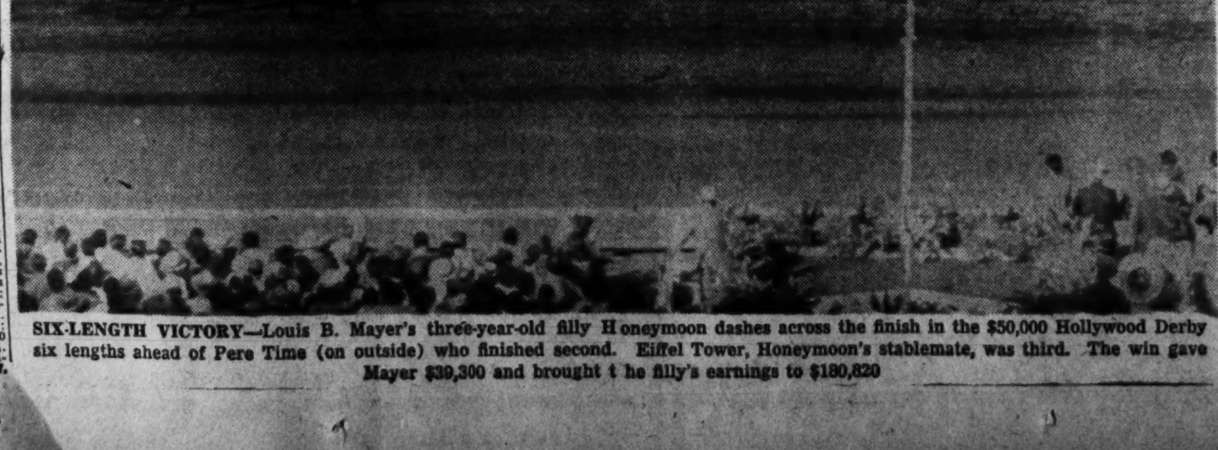

SIX-LENGTH VICTORY—Louis B. Mayer's three-year-old filly Honeymoon dashes across the finish in the $50,000 Hollywood Derby six lengths ahead of Pere Time (on outside) who finished second. Eiffel Tower, Honeymoon's stablemate, was third. The win gave Mayer $39,300 and brought the filly's earnings to $180,820

Major League Standings

AMERICAN LEAGUE

	W.	L.	Pct.	G.B.
Boston	59	23	.720	....
New York	48	34	.585	11
Detroit	44	35	.557	13½
WASHINGTON	40	38	.513	17
St. Louis	36	44	.450	22
Cleveland	36	45	.444	22½
Chicago	32	46	.410	25
Philadelphia	24	54	.308	33

Yesterday's Results

WASHINGTON, 5-4; St. Louis, 3-2.
Philadelphia, 5-3; Chicago, 4-4.
Boston, 11-6; Cleveland, 10-4.
Detroit, 5-6; New York, 1-3.

Games Today

Detroit at New York (night).
Hutchinson (4-6) vs. Chandler (13-4).
Chicago at Philadelphia (night).
Hammer (1-3) vs. Marchildon (4-8).
St. Louis at Washington (night).
Shirley (5-8) vs. Wolff (4-8) or Haefner (6-6).
(Only games scheduled.)

NATIONAL LEAGUE

	W.	L.	Pct.	G.B.
Brooklyn	49	30	.620	....
St. Louis	47	33	.588	2½
Chicago	42	34	.553	5½
Boston	38	42	.475	11½
Cincinnati	36	40	.474	11½
New York	35	44	.443	14
Philadelphia	32	42	.432	14½
Pittsburgh	32	46	.410	16½

Yesterday's Results

Cincinnati, 3-2; Philadelphia, 0-8.
Boston, 4-2; Pittsburgh, 1-5.
Chicago, 7; New York, 4.
St. Louis, 5-2; Brooklyn, 3-1.

Games Today

Brooklyn at St. Louis (night).
Hatten (5-7) vs. Brecheen (5-9).
New York at Chicago.
Koslo (10-7) vs. Wyse (9-7).
Boston at Pittsburgh (night).
Niggeling (0-1) vs. Heintzelman (6-5).
Philadelphia at Cincinnati.
Stanceu (1-1) vs. Hetki (2-2) or Malloy (1-2).

111 Tee Off In Md. Open Golf Today

The perfectly-conditioned Columbia Country Club course will be the battle site of the 26th Maryland Open championship tourney today, and commencing at 7:57 a. m. a record field of 111 linksmen will be off in pursuit of the title currently held by Lew Worsham, slender Congressional Country Club pro.

Worsham fired a 140 to take the event at Kenwood last year, and many of the golf addicts are booming the Middle Atlantic PGA champion as a repeater. However, some of the older hands, including Fred McLeod, Columbia pro, predict that the winning score will be a two-under-par 138, or less, and that it may well be achieved by any one of a dozen entries in the star-studded field.

Play will get off from the blue tees which makes for a tough par 70 over the 6612-yard test. Summer rules will be the order of play. Due to the largest entry list ever, the tourney committee cannot accept post entries.

Twelve former champions, including Al Houghton, Prince Georges pro and only four-time winner, Cliff Spencer, the East Potomac pro who has captured the crown three times, and Maryland pro Charley Betschler, a two-timer, are included in the entry list.

Ralph Bogart, recent setter of the course record at Kenwood, Bobby Brownell, Bogart's Chevy Chase teammate and winner of the last Kenwood Invitation, and J. Tyler (Buddy) Bowie, present champion at Columbia Country Club, top a lost of the leading amateurs of this section who will be bidding against the pros for the championship.

Rockingham

By the Associated Press

1—¾; $2300; 4-year-olds up; claiming.
Broadway Jim ... 109 | Rude Minx ... 106
Dark Mischief ... 109 | Dorothy Ms ... 104
Newtonsay ... 111 | Last Frontier ... 108
Mountain Run ... 111 | Anciptiel ... 113
Signazar ... 111 | Octobre Onze ... 108
Solar Star ... 106 | Rear Guard ... 108
Vista ... 109 | Might Be ... 113
San Galemar ... 116 | Calvert ... 116

2—6½; $2300; maiden 2-year-olds.
Stormie ... 113 | Matador John ... 113
Right Wing ... 116 | Sea Crest ... 110
Silver Sweep ... 113 | Devil Daughter ... 115
Sky's Image ... 116 | Donna Royal ... 113
Tiger's Gift ... 110 | Wait For Me ... 118
Sea Brier ... 115 | Port Orford ... 118
Sister Eileen ... 110 | Golden Gino ... 118
Fighting Flag ... 118 | Eternal Gold ... 113

3—Ab. 1 m.; $2300; 3-year-olds; all'ances.
Hot ... 115 | Mullingar ... 120
Smooth ... 115 | Town House ... 120
Balcomse ... 110 | Pretty Sands ... 110
Mr. Bob ... 120 | Windhover ... 120

4—6½; $2500; 4-year-olds up; claiming.
Newsfleet ... 114 | Will Markham ... 108
Listing ... 108 | Wise Chance ... 108
North Fire ... 108 | Miss Me Now ... 106
Fast Tempo ... 108 | Lazy Bones ... 112
Sweet Guest ... 113 | Rail Queen ... 114
My Calm ... 108 | Scarlet Pansy ... 115
Manger ... 122 | Diego Red ... 122
Voucher ... 109 | Expendable ... 112

5—1⅛; $3500; 4-year-olds up; allowances.
Layout ... 107 | Slender Lady ... 106
Fire Boom ... 113 | Halberall ... 113
Spins Flag ... 111 | Singular ... 113
My Hustle ... 115 | Yukon ... 111
Gothic ... 120 | †Romanicon ... 109
†I. Sidell and Mrs. M. Gatto entry.
†M. B. Rollins and W. J. Testa entry.

6—1⅛; $3000; 4-year-olds up; claiming.
Stats ... 105 | Sunday ... 104
Old Union ... 111 | Darby Diadem ... 111
Can Cool ... 110 | Stargay ... 111
Count Ballot ... 111 | Airy Goer ... 111

7—1⅛; $2300; 4-year-olds up; claiming.
Riotous Rebel ... 111 | Mures ... 109
Neotrist ... 111 | Bold Nelson ... 104
Identify ... 111 | Tiss Bar ... 114
Mackaby ... 109

8—1⅛; $2300; 4-year-olds up; claiming.
Magnesium ... 109 | Brown Flower ... 109
Winged Pharisah ... 106 | Peacemaker ... 120
Alchemus ... 111 | Sly Boots ... 111
Scotch Bread ... 111 | Slappy ... 111

ROCKINGHAM SELECTIONS
1—Sun Galemar, Signazar, Dark Mischief.
2—Right Wing, Sky's Image, Sea Crest.
3—Mullingar, Sir Bob, Town House.
4—Kenzar, Voucher, Diego Red.
5—Gothic, Signazar, Layout.
6—Airy Goer, Old Union, Darby Diadem.
7—RIOTOUS REBEL, Mackaby, Neotrist.
8—Scotch Bread, Peacemaker, Magnesium.
—Louisville Times(P).

Empire City

By the Associated Press

1—¾; $3500; 4-year-olds up; claiming.
Arbitor J. ... 113 | Thornpatch ... 108
Old Miss ... 108 | Bright Player ... 113
Hi-Jet ... 113 | Busy Edith A. ... 108
Freddie's Game ... 113 | Hubbub ... 117
Dicky ... 110 | Lawrinson ... 108
Dunnstraw ... 113 | Imsleta ... 113
Hat Maker ... 112 | Seamanlike ... 113
Right Edge ... 108 | Blenco ... 117
Pulitzer ... 113 | Ebro ... 117
Cloverdale ... 113

2—¾; $4000; maiden 2-year-olds.
Alibeak ... 116 | Hyflare ... 116
Jamaspes ... 116 | Pebalong ... 116
Nationwide ... 116 | Tanbow Hill ... 116
Mobilize ... 113 | Rustle Broom ... 116

3—¾; $4000; maiden 3-year-old fillies.
Crater Lake ... 115 | Latell ... 118
Tomside ... 115 | Benign ... 115
Persistence ... 115 | Rudy's Star ... 110
Joddle ... 110 | †The Ozigs ... 115
Blakeslee ... 118 | Special Gal ... 118
Forest Call ... 115 | Charing Pal ... 115
His Daughter ... 115 | †Our Bid ... 118
Dancing Dolly ... 115 | Zigging ... 115
Happy Land ... 115 | Solar ... 118
Golden Brown ... 115
†Carnduff Farm and W. L. Leachman entry.

4—¾; $4000; 4-year-olds up; claiming.
Lady Hairan ... 116 | Pompion ... 117
Knight ... 113 | Rosolio ... 113
Dollar Mark ... 113 | Sole Parade ... 113
†Good Smart ... 108 | †Lucky Aunt ... 108
Tigrell ... 116 | Fabridge ... 110
Jack Madigan ... 121 | Ayah's Boy ... 121
Don Miller ... 121 | Morette ... 113
†M. Slifkin and Mrs. H. Mart entry.

5—1⅛; $7000; 3-year-olds up; class C.
Lucky ... 113 | Let's Dance ... 116
Lady Day ... 113 | Epis ... 115
Hellopile ... 118 | Best Effort ... 113

6—1⅛; $4000; 3-year-olds up; allowances.
Amberest ... 108 | Jersey Cream ... 105
Anklet ... 110 | Talook ... 113
Proposse ... 101 | Hi Marietta ... 113
Remember Us ... 113 | Shrub ... 113
Alsab's Mater ... 113 | Leonidas ... 108

7—1⅛; $3500; 3-year-olds; claiming.
Colonel Harry ... 113 | Arrow Courier ... 113
Stargazer ... 113 | Love Story ... 109
Milkmouse ... 108 | Cold Scotch ... 113
Distribe ... 112 | Harpstrings ... 103
Show Stopper ... 108 | Frank Hunter ... 108

EMPIRE CITY SELECTIONS
1—Bright Player, Pulitzer, Cheesecraw.
2—Hyflare, Nationwide, Jamaspes.
3—Happy Land, Blakeslee, Golden Brown.
4—FLAUGHT, Ayah's Boy, Jack Madigan.
5—Let's Dance, Best Effort, Hellopile.
6—Alsab Mater, Leonidas, Talook.
7—Milkmouse, Star Gazer, Show Stopper.
—Louisville Times(P).

Arlington

By the Associated Press

1—¾; $2300; 3-year-olds up; claiming.
Baby's Call ... 115 | Chance Dance ... 107
River Fox ... 115 | Patruska ... 110
Chacinto ... 113 | Gal Ann ... 108
Sky Kaiser ... 107 | Tickle ... 107
Fair-Joe ... 102 | Fair Sand ... 112
Dannie ... 107 | Cinda B. ... 108
Tatana ... 107 | Grand Love ... 113
Colonel Don ... 112 | Bottom Rail ... 113
Little Snail ... 99 | Hour Al ... 110

2—¾; $3000; maiden 2-year-olds.
Lucchino ... 113 | Bourbon Flier ... 108
Cut the Cards ... 113 | Grafalchian ... 113
S. Boo ... 113 | Snow Kiss ... 113
Teddy Reigh ... 118 | †Zestful ... 113
Millie Bucks ... 108 | †Conformable ... 113
Magna Ray ... 116 | Bunny Boy ... 116
Beatino ... 113 | Kilgobbin ... 113
Winnebago ... 118 | Doe Head ... 113
Sugar Lump ... 113 | Ann's Hash ... 113
†Woolford Farm entry.

3—¾; $3000; 3-year-olds; claiming.
Monmouth ... 112 | Make It Easy ... 112
Clog ... 114 | Gael Vixon ... 109
Not True ... 112 | Wiskitiger ... 114
Gladola ... 107 | Frank's Choice ... 112
Royal Diana ... 108 | Hal Sickle ... 113
Instanter ... 117 | Dick Stickney ... 107
Battle Chaser ... 112

4—5½; $4000; 3-year-olds; allowances.
Finality ... 108 | Gala Revue ... 108
Sisteyr ... 114 | Miss Mood ... 114
Parkyn ... 114 | Last Stride ... 112
Lady Phara ... 114 | Lady Mayflower ... 111
Well Wisher ... 112

5—1⅛; $4000; 3-year-olds up; allowances.
Devil's Slide ... 115 | Fire Dual ... 118
Sandstorm ... 105 | †Guide ... 115
Quizzie ... 115 | Silvery Moon ... 118
Bushwhacker ... 115 | Santa Claus ... 113
†Marine ... 110
†Brolite Farm entry.

6—1⅛; $4000; 3-year-olds up; allowances.
Take Wing ... 110 | Pukka Gin ... 116
Old Knollys ... 113 | Winter Rules ... 122
Richmond Jan ... 113 | Air Sailer ... 122
Pot O' Luck ... 116

7—1⅛; $3000; 3-year-olds up; allowances.
Gladbury ... 105 | Lady Nanette ... 109
Under Sales ... 110 | Woe ... 108
Not Dark ... 108 | Transport ... 113
Canada Flash ... 118 | Genie's Mate ... 113
What's Yours ... 110

8—1⅛; $2300; 3-year-olds; allowances.
Mah Johnny ... 113 | Sellino ... 113
Frank Monte ... 119 | †Over Night ... 113
Sunshine ... 113 | †Bob's Pick ... 113
Pie Man ... 113 | Journal ... 113
Valentine ... 110 | Phaeton ... 113
Real Sweet ... 103 | My Star ... 109
†R. Guisky and L. Tizzard entry.

I See by the Papers

By Bill Ruble

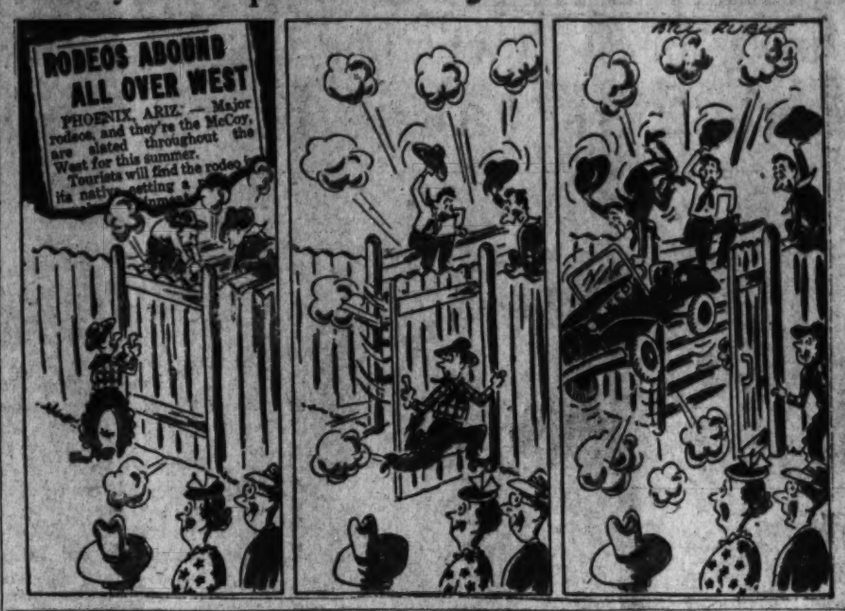

Shank Drills With Zale for Bee Bee Fight

Before he arrives this week to complete training at Turner's Arena for his 10-round match with Bee Bee Washington next Monday night, July 22, at Griffith Stadium, Cowboy Reuben Shank, the Denver boy who conquered Henry Armstrong and Fritzie Zivic, will have gotten the benefit of training at two different camps.

Shank, who is making his debut here, went up to Pompton Lakes, N. J., yesterday to work for several days with Tony Zale, the middleweight champion of the world, having abandoned the sweaty atmosphere of Lou Stillman's famous New York gym.

Cowboy Rube hit Compton Lakes at the invitation of his wartime buddy, Zale, who knew him intimately when both were in the service stationed at Norfolk, Va. There they sparred and trained together. Rube was in the Coast Guard and Toney in the Navy.

While Shank is training for the Bee Bee bout, which he regards as a real test, Zale will be working for his title defense against Rocky (F)raziano, the No. 1 contender, July 25, in Yankee Stadium.

Shank has hopes of fighting for the championship, and his daily drills with the champion will be with an eye toward mastering the titleholder's style of boxing.

Charles Town Entries, Jockeys

By the Associated Press

FIRST RACE—About 4½ furlongs; purse, $800; 3-year-olds up; claiming.

P.P.	Horse and Jockey.	Wt.	Odds.
1	Floater (Sarno)	116	20-1
2	Big Boy Blue (Tammaro)	116	20-1
3	Lady Doctor (Demar)	110	6-1
4	Big Sam (Bakhah)	120	2-1
5	Urraca (Runyon)	103	12-1
6	Spring On (Baird)	106	20-1
7	Sunlight (Mills)	110	3-1
8	Charmful (F. Kelly)	115	2-1
9	Blablah (Runyon)	110	3-1
10	Happy Hortens (Palumbo)	111	4-1
11	May Fern (Austin)	111	6-1
12	Mint Ellen (Baird)	106	3-1

SECOND RACE—Charles Town course; purse, $800; 4-year-olds up; claiming.

1	Silver Sting (Boccos)	110	3-1
2	Credence (W. Kelly)	118	6-1
3	John's Teddy (Austin)	118	3-1
4	Satellite (Sarno)	118	3-1
5	Teheran (Leggett)	110	8-1
6	Clymaniira (Scocca)	110	6-1
7	Tommy Atkins (Runyon)	110	20-1
8	She's Tops (Demar)	108	6-1
9	Maverick (Baird)	108	10-1
10	Running Riot (Grant)	110	12-1
11	Bonnie Ina (Sarno)	118	4-1
12	Black Tie (Runyon)	110	20-1

THIRD RACE—Charles Town course; purse, $1000; 4-year-olds up; allowances.

1	Ginomel (F. Kelly)	112	8-1
2	Kar O' Grass (Grant)	113	12-1
3	Green Advice (Carrillo)	117	5-2
4	French Nine (Runyon)	108	15-1
5	Anisgrove (Scocca)	112	4-1
6	Tacaro Identy (C. Kirk)	108	5-2
7	Chosen Miss (Demar)	105	6-1
8	British Knight (Palumbo)	117	8-1
9	Some Moose (Palumbo)	108	10-1
10	True Mate (Grant)	108	20-1
11	Swift Reward (Tammaro)	117	8-1
12	North Sea (Scocca)	113	15-1
13	Granju (Baird)	108	6-1
14	Brooks Argo (Runyon)	112	6-1

FOURTH RACE—About 7 furlongs; purse, $800; 3-year-olds up; claiming.

1	Hasel W. (Austin)	114	4-1
2	Boston Bean (Boccos)	119	6-1
3	Smart Brigade (Baird)	106	6-1
4	Gold Tag (Austin)	111	2-1
5	Miss McLuke (Scocca)	111	6-1
6	Lunedale (F. Kelly)	114	12-1
7	Way Gold (Austin)	119	4-1
8	Sherrie Lee (Leggett)	114	8-1
9	Advancing On (Baird)	111	20-1
10	Nobby Boy (Runyon)	111	30-1
11	Fine and Dandy (Tammaro)	119	4-1
12	Silver Whisk (Carrillo)	114	2-1
13	Red Eleven (C. Kirk)	116	15-1
14	Tuscalee (Demar)	114	20-1

FIFTH RACE—Six and one-half furlongs; purse, $1000; 3-year-olds up; allowances.

1	Masterdom (Baird)	110	20-1
2	Miss Loveable (Scocca)	110	4-1
3	Hascout (Runyon)	116	6-1
4	Frosty River (Austin)	114	6-1
5	Bit of Nerve (Sarno)	121	2-1
6	Rough Money (Austin)	114	8-1
7	Pilate's Punch (Palumbo)	119	4-1
8	Sir Walter R. (Tammaro)	119	6-1
9	Top Lightly (W. Kelly)	119	2-1

SIXTH RACE—Six and one-half furlongs; purse, $1000; 3-year-olds up; claiming.

1	Exploit (Boccos)	117	6-1
2	Pallor Light (Palumbo)	117	2-1
3	Murray Hill (Runyon)	110	3-1
4	Arch McDonald (Demar)	112	15-1
5	Balloon (Carrillo)	117	4-1
6	Titus (Tammaro)	112	6-1
7	Wild Knight (Scocca)	107	8-1
8	Indian Sun (Leggett)	117	10-1
9	Buckle Time (Austin)	117	6-1
10	Sire Book (Baird)	110	4-1
11	Wave Nurse (Scocca)	102	15-1

SEVENTH RACE—One and one-sixteenth miles; purse, $800; 4-year-olds up; claiming.

1	Level Off (Runyon)	108	2-1
2	Hair Cut (Demar)	108	3-1
3	Clock Time (Baird)	108	4-1
4	Chiff Chaff (Tammaro)	118	8-5
5	On the Rocks (Carrillo)	108	15-1
6	Tie Me (Palumbo)	113	12-1
7	Scotty's Own (Runyon)	108	10-1
8	Milk Sop (Austin)	108	4-1

EIGHTH RACE—One and one-eighth miles; purse, $1000; 4-year-olds up; allowances.

1	Enos K. (Fitzgerald)	116	3-1
2	My Exit (Napier)	116	4-1
3	Inmate (Baird)	111	6-1
4	Rose's Boy (Palumbo)	116	10-1
5	Picture Card (Boccos)	116	4-1
6	†Jack Horner (Sarno)	116	6-1
7	†Honoured (Sarno)	116	6-1
8	Frelan (Fitzgerald)	116	10-1
9	Mr. Secretary (Carrillo)	116	6-1

†Howard and Sheridan entry.

Bill Bennings

AT CHARLES TOWN
1—Blablah, Charmful, Big Sam.
2—Satellite, John's Teddy, Silver Sting.
3—Chosen Miss, Tacaro Identy, Green Advice.
4—Gold Tag, Way Gold, Sherrie Lee.
5—Top Lightly, Bit of Nerve, Miss Loveable.
6—Murray Hill, Walter Light, Exploit.
7—TIE ME, Chiff Chaff, Level Off.
8—My Exit, Enos K., Picture Card.

Post Consensus

AT EMPIRE CITY
1—Cloverdale, Sight Edge, Busy Edith A.
2—Potentiary, Rustle Broom, Nationwide.
3—Happy Land, Benign, Joddle.
4—Flaught, Sole Parade, Tigrell.
5—Lucky Day, Hellopile, Best Effort.
6—ALMA MATER, Remember Us, Jersey Cream.
7—Frank Hunter, Show Stopper, Love Story.

AT ROCKINGHAM
1—Broadway Jim, Signazar, Anciptiel.
2—Sea Brier, Steeple, Donna Royal.
3—Mullingar, Bimoni, Windhover.
4—Diego Red, Kenzar, Wise Chance.
5—Balkaboll, Sky Hustle, New Moon.
6—Blade, Hopeday, Starway.
7—MACKABY, Bold Nelson, Bistoun Rebel.
8—Brown Flower, Magnesium, A Gas.

AT ARLINGTON
1—Colonel Don, Gal Ann, Jo-Nanne.
2—Toddy Reigh, Zestful, Grafalchian.
3—White Tiger, City, Brown Dame.
4—Well Wisher, Last Stride, Parkyn.
5—Devil's Slide, Santa Claus, Silvery Moon.
6—Richmond Jan, Air Sailer, Winter Rules.
7—Way, Judge Sales, Gladbury.
8—MY STAR, Mahnomen, Bob's Pick.

NATS

From Page 1

tap that should have been the first out.

But back came the Nats when Coan and Lewis singled with nobody out. Priddy sacrified in front of Vernon's thirtieth double which scored by Coan and Lewis. Spence rifled a double to right that let Vernon across and a little bit later Evans singled across Spence for the fourth tally. Evans' smash also encouraged Zoldak to take a premature shower as Stan Ferens came in to get out the side.

The Browns were touching Hudson sort of freely, but it wasn't until the fifth that Berardino's double and two more singles by Stephens and Zarilla chased over their third and final run. The Nats picked up their fifth run in the eighth after Spence's single, Torres' sacrifice and Hudson's clothes-line sock to left.

The double triumph gave the Nats a record of 4 wins in 11 games this year with the pestiferous Browns. It also put them two games over the .500 mark they have been hanging around for the past couple of weeks.

Mickey Vernon's first inning double, a slash over second base that swerved into left center, was his 101st safety of the year and also upped his two-bagger production, a department in which he is leading the league . . . Every Tuesday from now on will be ladies day or night as the case may be . . . Those Griffith Stadium 15-cent hot dogs aren't a bit better than the dime product of last week . . . Wynn will be used in relief before getting his starting chance . . . Roger Wolff's ailing side is almost mended and he may take his regular turn in the next day or two . . . Gil Coan showed the home fans the remarkable speed that is his in the seventh inning of the opener when he beat out a drag bunt. So fast did the youngster go down the line he actually beat Brown hurler Stan Ferens, who was supposed to cover, to the bag . . . Mickey Haefner, who lost that 11-inning heartbreaker to the Chisox Thursday night, goes tonight and the Browns counter with Tex Shirley. Haefner's record is 6-6; Shirley's 4 and 7.

(First game)

ST. LOUIS.	AB	R	H	O	A	E
Lonedale, 2b	5	0	1	2	2	0
Berardino, 2b	5	1	2	1	4	0
Stephens, ss	5	1	3	2	4	0
Heath, lf	4	1	1	2	0	0
Zarilla, rf	4	0	3	2	0	0
Judnich, cf	4	0	0	3	0	0
Stevens, 1b	4	0	1	10	0	0
Mancuso, c	4	0	1	2	0	0
Zoldak, p	0	0	0	0	2	0
Ferens, p	3	0	0	0	3	0
*Schultz	1	0	0	0	0	0
Kinder, p	0	0	0	0	1	0
Totals	39	3	12	24	11	0

*Batted for Ferens in eighth.

WASHINGTON.	AB	R	H	O	A	E
Coan, lf	4	1	1	2	0	0
Lewis, rf	3	1	1	1	0	0
Priddy, 2b	3	0	1	5	7	1
Vernon, 1b	4	1	1	9	0	0
Spence, cf	2	2	1	3	0	0
Torres, ss	3	0	0	1	3	0
Evans, c	4	0	2	4	0	0
Hitchcock, 3b	3	0	0	1	1	0
Travis, 3b	0	0	0	0	0	0
Hudson, p	4	0	2	0	0	0
Totals	33	5	13	27	11	1

St. Louis	300 010 000	—3
WASHINGTON	400 000 01x	—5

Runs batted in—Zarilla, Vernon, Spence, Evans, Hudson. Two-base hits—Vernon, Spence, Zarilla (2), Berardino, Stevens. Sacrifices—Priddy, Lewis, Torres. Double plays—Torres to Priddy to Vernon. Left on bases—St. Louis, 9; Washington, 8. Base on balls—Kinder, 1. Strikeouts—Hudson, 3. Hits—Zoldak, 5 in ⅓; Ferens, 8 in 6⅔; Kinder, 2 in 1. Losing pitcher—Zoldak. Umpires—Passarella, Weafer and Rue. Time—1:57.

(Second game)

ST. LOUIS.	AB	R	H	O	A	E
Lonedale, 2b	4	1	2	0	1	0
Berardino, 2b	4	0	3	1	2	0
Stephens, ss	4	0	0	2	7	1
Heath, lf	4	0	0	1	0	0
Zarilla, cf	3	1	1	2	0	0
McQuillan, rf	4	0	1	2	0	1
Stevens, 1b	4	0	1	14	1	0
Hall, c	2	0	0	4	1	0
*Lake	1	0	0	0	0	0
Mancuso, c	0	0	0	1	0	0
†Schultz	1	0	0	0	0	0
Muncrief, p	0	0	0	0	1	0
‡Dillinger	1	0	0	0	0	0
Ferrick, p	0	0	0	0	1	0
Totals	34	2	8	24	14	2

*Batted for Hall in seventh.
†Batted for Muncrief in seventh.
‡Batted for Mancuso in ninth.

WASHINGTON.	AB	R	H	O	A	E
Coan, lf	4	2	2	1	0	0
Lewis, rf	4	1	1	1	0	0
Priddy, 2b	3	1	2	3	5	0
Vernon, 1b	4	0	1	11	1	0
Spence, cf	4	0	1	3	0	1
Travis, 3b	3	0	1	0	1	0
Torres, ss	2	0	0	1	6	1
Evans, c	3	0	1	10	1	0
Scarborough, p	3	0	0	1	0	0
Totals	30	4	7	27	13	2

St. Louis	110 000 000	—2
WASHINGTON	101 020 00x	—4

Runs batted in—Berardino, Lewis, Priddy (2), Vernon. Three-base hits—Lonedale, Coan, Zarilla. Double plays—Priddy to Vernon (2), Berardino to Stephens to Stevens. Left on bases—St. Louis, 6; Washington, 8. Base on balls—Muncrief, 2; Scarborough, 1. Strikeouts—Scarborough, 5; Muncrief, 1; Ferrick, 1. Hits—Muncrief, 7 in 6; Ferrick, 6 in 2. Loser—Muncrief. Umpires—Weafer, Rue and Passarella. Time—1:50. Attendance—15,000.

Calif. Teacher Cops Pacific Tennis Singles

Tacoma, July 13 (U.P.).—Top seeded Betty Ravenscroft, diminutive San Diego school teacher, won her second crown in less than two weeks when she out-maneuvered Lela Sengel of Los Anglees, 6—1, 6—3, in the Pacific Northwest Tennis Tournament, women's singles final, today.

Miss Ravenscroft, who won the Oregon State division title in Portland last week, turned in her steadiest game of the current meet today.

Best Cruiser In Md. Regatta Is Estelle II

Annapolis, Md., July 14 (AP).—Estelle II, skippered by Emory Rice of Annapolis, was awarded the silver trophy for best boat in cruising division on corrected times today at ceremonies marking the close of the Annapolis Yacht Club's ninth annual regatta.

Alert, sailed by Prof. A. R. Hefler of the Naval Academy, was adjudged second in the division.

Sailing an 18½-mile course on Chesapeake Bay, Rice made good use of a spanking breeze and fine weather to bring Estelle home first in Class C of the cruising division.

Final results:

HAMPTON—Won by Revenge, Ben Colonna, Norfolk, Va.; second, Route 66, Chauncey Willis, Jr., Norfolk, Va.; third, Bejac, John H. Jackson Jr., Annapolis.

16-FOOT CHESAPEAKE SLOOP—Won by Flying Cloud II, Robert H. Ray, Fairhaven; second, Starlight, Herbert Watson, Fairhaven; third, Duchess, Billy Crandall, Churchton.

NAVY KNOCKABOUT—Won by No. 13, R. Keener, Naval Academy; second, No. 5, C. Holds, Naval Academy; third, No. 11, W. Soenkenberg, Naval Academy.

COMET—Won by Tym Fly, Owen P. Merrill, Riverton, N. J.; second, Double Scotch, F. A. Somervell, Riverton, N. J.; third, Q. T., Robert H. Levin, Berwyn, Md.

SEVERN ONE-DESIGN—Won by Swish, William R. Sager, Severna Park; second, Cyrat, W. Gordon Schreitz, Round Bay; third, So Fast, C. J. Lancaster, Severna Park.

NATIONAL ONE-DESIGN—Won by Vim, R. C. Bartlett, Round Bay; second, Realis, Alfred W. Cleis, Round Bay; third, Atalanta, T. P. Kirkpatrick, Round Bay.

SNIPE—Won by Milton Ester, Baltimore; second, Goody, Fred Romero, Annapolis; third, Winsnic, Stanford E. Fisher, Baltimore.

PENGUIN—Won by Pluto, Joseph Kraft, Alexandria, Va.; second, Skeptic, Wirt Gill, Washington; third, Sidecar, John R. Reckord, Towson.

Mexican Fight Fans Want Real Action—Or Else

Mexico City, July 14 (AP).—The scheduled 10-round non-title fight between Kid Azteca, Mexican welterweight champion and Joe Keys of Los Angeles, Calif., last night turned into a free-for-all with fans tearing up the seats and throwing burning paper onto the arena. The fight was called in the fourth round with no winner.

Keys made such a poor showing in the first three rounds that fans whistled (equivalent of the Bronx cheer) and began throwing burning paper to show their disgust.

Keys complained to the referee at the start of the fourth round that Asteca had ammonia on his glove and had hit him in the eye with it. The crowd whistled and screamed.

Promoters put in a riot call and police finally emptied the arena after nearly every piece of equipment had been wrecked by the irate fans who demanded their money back. Outside the arena, the fans tried to mix it up with the two fighters but were stopped by police.

Freeman to Meet La Rue at Arena

Ace Freeman, popular New York wrestler, and Jack LaRue of Arkansas, will meet in a 30-minute supporting joust on Wednesday night's triple windup show at Turner's Arena.

In the star battles Celia Blevins will meet Ann Laverne, Evelyn Wall will take on Violet Viann and Jan Blears, the British champion, will oppose Stu Hart of Canada.

Cissel-Saxon Wins Pair; Takes Md. Legion Lead

Cissel-Saxon forged to the front of the Southern Maryland division of the American Legion Junior Baseball League yesterday by taking both ends of a double-header from Hyattsville Post, 1-0, and 11-5.

The first game saw Bill Simpson turn in a brilliant three-hit performance to register his shutout, and only an unearned run Leonardtown gave Cissel-Saxon the verdict. Leonardtown, just in arrears of Cissel-Saxon, rallied for four runs in the ninth inning to turn back Greenbelt at Greenbelt in the other league game.

Herbert's, Caruso's Win Boys Club Loop Games

With George Collins banging a triple, double and two singles in as many trips, Herbert's yesterday defeated Del Ray, 11-6, in the feature of four Western Division Boys Club League games at Western Stadium. Caruso's beat Washington Flour, 6-4, in another Western Stadium game.

Games on the Ellipse saw Silver Spring Lions blast Arlington Rockets, 9-3, and Wilson AC trounce Home Industrial School, 8-4.

Although there is no evidence that ginseng has any curative properties, it is sold in China for as much as $6 to $400 an ounce to be used as medicine.

Wyoming is 78 times the size of Rhode Island.

Dawys' Champ Wins Virginia Breeding Title

Warrenton, Va., July 13.—Clifton's Champ, 2-year-old gray gelding owned by Miss Mary W. Davy of Woodhill Farm, Middleburg, captured the championship of the Virginia Horsemen's Association's first annual show of breeding stock here today.

Approximately 200 fine horses were exhibited in the show, in which the animals were led into the ring for judging. There was no performance in competition.

A feature of the show, which evoked enthusiastic comments from spectators representing a dozen or more States, was a parade of 10 racing stallions.

Horses were shown in four divisions. The draft championship went to Duke de Malmaison, owned by H. C. Thompson of Hillsboro, Va. Thompson's Beauty de Malmaison was declared reserve draft champion.

Other class champions:

Pony Division, Stormy Weather, a stallion owned by Dunnottar Pony Farm, Warrenton, with Silver Mist, a mare owned by Mrs. C. M. Todd of Richmond, as reserve champion; Hunter division champion, Clifton's Champ, with Springsburg Farm's Port Gerald, reserve, and racing champion, the yearling colt entry of Justin Funkhouser, Charles Town, W. Va., with another Funkhouser entry as reserve champion.

Draft Division

Stallions—Duke de Malmaison, H. C. Thompson and son; entry of Guy Cornell; Cobbler Conquest, Still House Hollow Farm; mares: Mulbheoaway Queen Mab, Still House Hollow Farm; Princess Crotti, H. C. Thompson and Son; Guy Cornell entry; Doll, Mrs. Fay Ongalk; foals: Still House Hollow Farm entry, Thompson entry, Cornell entry; yearlings: Beauty de Malmaison, Thompson; Dave, Cornell; H. M. Dateer entry, third and fourth; 2-year-olds: Duke de Malmaison, Bonnie de Malmaison, J. H. Funkhouser entry; Patsy, Guy Cornell; teams: Duke de Malmaison and Princess Crotti, Thompson; Pilxton Beatrice and Piedmont's Tripper, Still House Hollow; get of sire: Get of Maison de Malmaison, Thompson; get of Maison de Malmaison, Cornell; get of Labes, Funkhouser; produce of dam: Produce of Asteria de Mons, Thompson; produce of Lois Crotti, Thompson; produce of Queen, Cornell; produce of Flora, Funkhouser.

Pony Division

Stallions—Stormy Weather, Dunnottar Pony Farm; Parnley Flyer, Parnley Farm; Parnley Prince, Parnley Farm; Harold Vis, Mars; Silver Mist, Mrs. C. M. Todd; Princess, Meander Farm; Parnley Monocle, Parnley Farm; Jolliff, Dunnottar. Foals: Meander Farm entry; Parnley entry; second third, North Light, Anthony Rives. Yearlings: Parnley Flyer, Jolly Roger, Stuyvesant Barns; Penny, Mr. and Mrs. R. C. Winmill. Two-year-olds: Parnley Spotlight, Dodo III, Anthony Rives; Moon Beam, Rives; My Hobby, Vis. Get of sire: Parnley entry, get of Bowdler Brightlight; Dunnottar entry, get of Stormy Weather; Rives entry, get of King of the Mountains. Produce of dam: Parnley entry, produce of Crimson Suzuay; Parnley entry, produce of Coed Cuch Seren; Rives entry, produce of Belle of Wales; Rives entry, produce of Pollyanna.

Hunter Division

Stallions — Rodney, Justin Funkhouser; Spanish Ghost, L. M. Allen; Thelluson, Meander Farm. Mares: Sally Port, Springsbury Farm; Golden Ann and foal, Mrs. Fay Ingalls; Short Run, Justin Funkhouser; Time O'Day, Funkhouser. Foals: Funkhouser entry, first, second and third; Peach Brothers entry. Yearling colts: Port Gerald, Springsbury Farm; J. Funkhouser entry, Jamie McCormick entry, Meander entry. Half-breds yearlings: Barred Rock, Alex Calvert; R. E. Tiger, Must Leg; Fashion Plate, Legs; Flying Flags, Oliver Durant II. Y

Seen and Heard

'The Covered Wagon,' First in New Series, And the U. S. of '23

By Richard L. Coe

"THE COVERED WAGON" is a natural for Wednesday night's kick-off in the series of documentary films sponsored by The Post and the District Public Library in the Interior Department Auditorium. This 1923 release was the films' first glance at American pioneer days. What started a trend has become a tradition. Hundreds of films followed in bringing to life the dates and statistics of our history. From "The Covered Wagon" there is a clear line to the "fact films" of today, one of which will also be on Wednesday evening's bill, "Seeds of Destiny."

Like all spectacular successes, "The Covered Wagon" had a shaky start. Paramount bought the story from a Saturday Evening Post serial, but Producer Jesse L. Lasky couldn't argue his first-choice directors into much excitement over it as screen material. Finally he assigned James Cruze to the job. It brought Cruze world recognition.

Lois Wilson

The Utah-born director knew what to do with this material. He took his leading players and technicians to Snake Valley, Nev., and set up a 500-tent city. He recruited hundreds of extras from the nearby counties. They were on location eight weeks, but by the end of them J. Warren Kerrigan, Ernest Torrence and Lois Wilson had completed roles for which they are remembered to this day. Even the picture's "cutter" went on to a rosy future. She was Dorothy Arzner, first woman to become a Hollywood director.

In case you missed yesterday's announcement of this series, Wednesday evening will mark the first of seven evenings in the air-conditioned Interior Auditorium (C street between 18th and 19) on documentary films under joint sponsorship of The Post and the District Public Library. Succeeding weekly programs will be on Tuesday nights at 8 o'clock. There is no admission charge for any of the evenings.

As We Were Then

With "The Covered Wagon" and 1923 in mind, we got our hands thoroughly dust-smeared looking into back files for a taste of what Washington and the U. S. A. was like when the picture was first unspooled.

Mr. Harding, after two years in the White House, was saying "I find my tasks are growing every day." . . . The White House dog was "Laddie Boy" and Mrs. James F. Byrnes, now the wife of the Secretary of State, had just been elected president of the Congressional Club . . . Co-eds of Maryland University were fighting for a later bedtime than 10:30 and New York was "mobilizing" against a crime wave . . . Mah Jong . . . A picture of Old Faithful in eruption looked uncannily like shots of the Bikini bomb test . . . A group of Washingtonians asked that the Jackson statue be removed from Lafayette Park; it's still there. A retiring representative said that "Congress has reached its lowest ebb."

1923 prices? The Willard advertised dinner for a dollar and a half and men's suits at the newly opened Raleigh's on F st. were scaled from 25 to 35 bucks. . . . Aluminum cooking utensils were a dollar apiece at Dulin and Martin's and the highest priced Sloans' rugs were $135. . . . A big ad of the Yellow Cab Co. announced there would be no more 10-cent charge for taxis called by phone and that the rate would be 25 cents for the first two-fifths mile. . . . You could get a five-passenger Chevrolet sedan for $860 FOB Detroit and on the second-hand car market there was a '21 Ford sedan for $350 and an '18 Overland touring for $125. . . . You paid 75 cents for records of Paul Whiteman playing "Mr. Gallagher and Mr. Sheen" or "The Parade of the Wooden Soldiers" or $1.75 for Chaliapin's "Song of the Volga Boatman" or Galli-Curci's "Lucia" mad scene.

The theaters? Mary Boland was playing "Meet the Wife," just as she'll be doing next week at the National, 23 years later . . . Olson and Johnson were at Keith's and Poli's ad read: "In appreciative response to an extraordinary public request, the Messrs. Shubert announce the return of the lovely, memorable 'Blossom Time'." . . . Ed Wynn was coming in "The Perfect Fool" and The Post drama critic was pitying radio listeners to whom "radio adaptations of popular plays" was then a novelty. He said the good would be good but the bad would be terrible.

Owen Bush was managing the Nats, in training at Tampa and Walter Johnson was limbering up for another season . . . A naval officer said "We must have vigilance to suppress the Reds in this country" and the Prince of Wales was for stronger Anglo-American ties . . . Gen. Hines welcomed an investigation of the Veterans Bureau and there was Ku Klux Klan trouble in Kansas . . . The Dean of Bryn Mawr said: "A college girl's career is still seeking a husband" . . . In Hollywood, just as "The Covered Wagon" was unwinding, Pola Negri broke her engagement to Charlie Chaplin by observing: "Sharley needs a rich wife." Charlie's answer was a classic: "This is a working world and we've all got to stay busy and keep away from the climaxes of sentiment."

That' the sort of a world you can picture for yourself when you sit in the Interior's cool auditorium Wednesday night for "The Covered Wagon." F. Scott Fitzgerald said of it: "All Gods dead, all wars fought, all faiths in man shaken." But the French say: "The more change, the less change."

TONIGHT'S OPENING: "Double Door," melodrama, by the Jarvis Repertory Theater, Bethesda, at 8:30 p. m.

Nash Unit No. 8 Names Officers

Mrs. May Linville has been elected president of Kenneth H. Nash Unit No. 8, American Legion Auxiliary.

Others named were: First vice president; Mrs. Mildred Grommett, second vice president; Mrs. Etta Nash, chaplain; Mrs. Mabel Conger, historian; Mrs. Catherine Taylor, sergeant at arms; Mrs. Ethel Wilt, secretary; Mrs. Lenore Mustoine, assistant secretary; Miss Estelle Black, treasurer; Mrs. Ruth Roney and Mrs. Henrietta Grossnickle, color bearers.

Daily Cross Word Puzzle

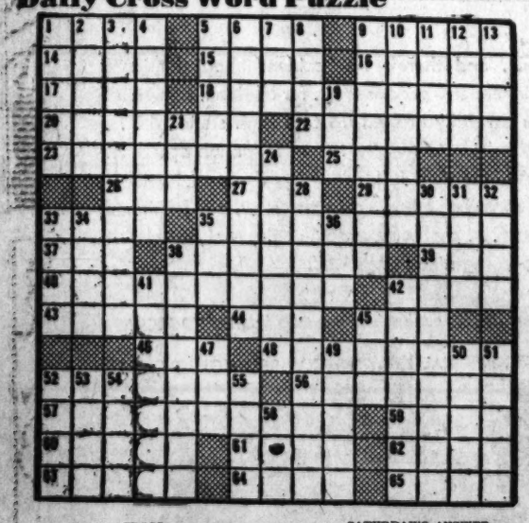

ACROSS

1 Cupid.
8 Saurel.
9 German state.
14 Had on.
15 Pitch.
16 Dismay.
17 Russian sea.
18 Amuses.
20 Gyrates.
22 Large round room.
23 Private.
25 Lamprey.
26 Primary color.
27 Bother constantly.
29 Pass on.
33 Egyptian sacred bull.
35 Depreciatory.
37 Varnish ingredients.
38 Publishes without permission.
39 Place for hay storage.
40 Device for measuring slopes.
42 Containers.
43 Small advertisement.
44 Emblem of dawn.
45 Here: Lat.
46 Beam.
48 Sleepy.
52 Of a vowel, front.
56 Gratifies.
57 Prudent managers.
59 Hubbubs.
60 Color lightly.
61 Hawaiian honey eater.
62 Grafted: her.
63 Sharpens.
64 Purchases.
65 Oceans.

DOWN

1 Cognizant.
2 Philippine Moslems.
3 Rhetorical.
4 Pertains.
5 Control.
6 Thought.
7 Emmet.
8 Ruminant.
9 North Carolina cape.
10 Shoulder ornament.
11 Form into thread.
12 Hourglass substance.
13 Lohengrin's bride.
19 Fish eggs.
21 Spread to dry.
24 Vizars' assistants.
28 Remarkable.
30 Shore-in-habiting.
31 English river.
32 Evergreen trees.
33 Seaweed.
34 Companion: colloq.
35 Darken.
36 Convert to Judaism.
38 Common food article.
41 Ruffle.
42 Long speeches.
45 Porker.
47 Tuber.
49 Philippine money.
50 Wagnerian character.
51 Worms.
52 Masculine nickname.
53 Sour.
54 Years.
55 Branch.
58 French coin.

SATURDAY'S ANSWER

Mary Haworth's Mail

Man, 30, Who Cancelled Wedding Plans When Job Worries Overtook Him, And Thereafter Avoided Girl, Is Dismayed by Her Intent to Wed Another

DEAR MARY HAWORTH: I am 30 years old. Until 18 months ago I had never given a thought to marriage and, in fact, had never had a steady girl. Then I met Helen, nearly five years my senior, who had been divorced for 12 years and intended never to marry again. However, I proposed some months later and we agreed to be married last November.

Our plans looked very secure until my job was terminated shortly after VJ-Day. By the first of November I had found another job, but unfortunately I didn't like the work and Helen, who realized my dissatisfaction, inquired about my future plans. For some unknown reason I spoke of trivial matters but failed to refer to our wedding plans.

Helen gave up the idea of marrying me, due to my cancelling the November wedding date, and we began to see less of each other. In January I quit my unsatisfactory job and since then I haven't been able to find a good position. However, I continued to feel that I wanted to marry Helen, but she said emphatically that she wouldn't marry again—neither me nor anyone else.

Should He Bid For Her Again

LAST WEEK I saw her for the first time in two months. I had been telephoning her regularly, but was unable to take her out. At this meeting she told me she had been seeing a great deal of Alan, and had finally agreed to marry him. Alan is a fine man, 10 years her senior, very quiet and conservative. Helen admits she doesn't love him. She has always thought of him as just a good friend.

However, Alan can give her security and insists that she give up her job when they marry. In our marriage plans, Helen was emphatic on the point that she would continue to work, as she has a good job which she likes very much I still love her and want to marry her, even though I sidestepped a wedding last November, due to the uncertainties of my work. I realize I failed her there; but even so, do you approve of her present plan,—to marry a man she doesn't love, and give up her job when she admits she hates to give it up?

Should I accept defeat? Or should I get myself out of the rut I have fallen into lately, and make another attempt to win her? I honestly love her and have missed her exceedingly. Was I wrong in not marrying her last November? If Helen, let's suppose, still loves me, do you approve of Alan's desire to marry her in the hope that she may love him eventually? Please advise. J. B.

Man Doesn't Want a Wife

DEAR J. B.: "Actions speak louder than words," says a proverb. And your actions prove that you don't want to be married, whereas Helen's acceptance of two proposals in less than two years proves just the opposite. She craves marriage, maybe as a bulwark against loneliness, even despite a cynical distrust of men and perhaps an ingrained resentment aimed at them which inhibits her from caring too deeply for any individual man.

In my opinion, you are not an honest candidate for her hand. You courted her consent to marriage because her alleged non-marrying intent was an irresistible challenge to your ego. You wanted to prove you could change her mind and bring her to heel,—a typical rake's reaction to a manifesto of self-sufficiency on the part of an attractive woman who has caught his fancy.

After she had said yes and the wedding date was set, your job difficulties dawned as providential deliverance (from your viewpoint, although of course you wouldn't admit that), to stay the execution of the prison sentence that marriage really means to you. You felt no urge to overcome these difficulties, and in fact saw fit to enact the blackest mood of discouragement, as a weasel way of backing down. Helen caught the drift and gave up.

Thereafter you were vaguely ashamed and kept your distance, and doubtless you quit your unsatisfactory job in January partly as a face-saving device,—as pseudo-confirmation of your theory that much as you loved her and wanted to marry her, you simply couldn't in the circumstances. Your telephone check-ups, without taking her out, were a dog-in-the-manger device, doubtless intended to keep her on the string without committing yourself again.

Has No Right To Meddle Now

AS FOR Helen's engagement to Alan, marriage may follow or it may not. In your opinion, she still loves you. Maybe so. At any rate, she may have found you physically more attractive. On the other hand, Alan's reliable character, financial competence and devoted intent to take full care of her, may be powerfully appealing in contrast to your performance; and doubtless she welcomes his interest and marriage offer as salve to her pride, after the run-around you gave her. Also, I daresay she had considerable satisfaction in letting you know she has this bigger and better iron in the fire. It's a woman's way of getting the last laugh on a renegade suitor.

Should you accept defeat? Since obviously you don't want a wife, by all means yes, admit you're licked. As for digging yourself out of the rut into which you've fallen lately,—that's not the way to state the case. You've done a nose dive into a fox hole, fleeing from marriage. Helen has given you the "all clear" signal, so come on up and go to work. What Helen and Alan choose to do is none of your business any more; but in my opinion, they're entitled to marry on any terms that please themselves.

M. H.

Looking Ahead 5 Years

By Roger W. Babson

The Investment Outlook

A book has been written by me and published by Harper & Brothers entitled, "Looking Ahead Fifty Years." In this book, I discuss various subjects, such as the future of investments, the development of new industries, the changes in farming, the outlook for small businesses and the possibility of labor rule.

Numerous readers have written to me saying, "I will be dead and gone in fifty years. Tell me what you expect during the next five years." Of course, this is a more risky thing to do. I, too, will be dead before the end of fifty years, while I hope to be around for the next five years! But here is how I now feel about the immediate future.

I expect continued low interest rates. Hence, since money doubles in fifteen years at 5 per cent, should you not seek 5 per cent interest with reasonable safety rather than speculate even on the "long swings" of the stock market? Of course, you can't pick 5 per cent investments off blueberry bushes. You must take time to hunt them up and find them. Certainly, you should not be satisfied with bonds that pay less than 4 per cent interest unless they are either tax-exempt or convertible.

I expect continued employment among the masses or else Government aid for them when unemployed. The upper middle-class people and the wall-to-do will continue to have their ups and downs; executives will again have their salaries reduced and their dividends cut with corresponding declines in stock prices; but the days of mass unemployment are over for many years. The American people are not going to let labor leaders rule them; but the days when employers can be arbitrary also are over. Hence, if the Republicans hope to return to office they must realize that we are living in a new world, whether they like it or not.

No political party can survive another era of low wages. If private industry cannot continue present wages, the Government will do so or else provide wage subsidies. Hence, in view of the above, are not the merchandise stocks, the food producers and similar concerns the safest investments? Remember, high wages are to continue.

I expect a continued demand for properly located real estate, especially for homes. Next to food and clothing, reasonably priced homes should continue as a prime investment. Hence, I believe that your first investment should be in a home and enough fertile land for a "kitchen garden." Houses depreciate, but well-located land should appreciate.

Try to avoid large cities, especially on the coast. Unless a great spiritual awakening occurs, the chances are that World War III will come, when some of our large cities will be totally destroyed.

I expect that money invested in inventories, good stocks and homes will continue safe when many municipal bonds may be in default. This situation now exists in Mexico, which is our nearest neighbor, and in most of the Latin-American countries. England is destined to follow suit as well as other countries.

We have already seen many municipal bonds of Southern cities default and sell for 20 cents on the dollar, while the sales of the chain stores in these same cities held up. Hence, are Government and municipal bonds a truly prime investment? May not certain merchandizing and other stocks be safter in an emergency?

Diversification is of great importance, but such should be applied geographically as well as industrially. Above all, should not our investments in coastal cities, subject to bombing, be very limited? This does not mean there will be another war in five years, but it does mean that within five years people will become war-conscious and begin to readjust and reallocate their securities and real estate holdings. This readjustment process could greatly affect prices. Settle in a small interior city and buy securities with assets in such cities.

Martha Ellyn's Platter Chatter

Put Your Hot Weather Cooking Problems on Ice

THE GOOD old summertime spells pleasure to those who like to swim or bask in the sunshine. But high temperatures don't add to the kitchen skipper's pleasure unless she takes her cooking with ease.

Summer is the time when the refrigerator should be used in every possible way to help in food preparation. But it must be kept in mind that meals must be satisfying and nutritious for warm weather up-to-the-minute health and pep.

Dennis Lee Studio

MISS MARIE HIGGDON wearing a waterproof, stain-resistant plastic apron that never requires laundering, looks at ice cream mixture to see if it's ready for finally beating. The Cream Vichyssois Glace is stored in bowl with cover. Above is frozen cheese salad ready for the table

If you're considering a cool prelude to your summer dinners, Cream Vichyssoise Glace is one that can fill the bill. Louis Diat, executive chef of New York's Ritz Carlton Hotel, claims the honor of having introduced this soup to the United States. After he came to this country he wanted to serve some distinctive hot weather dish when the roof of the Ritz Carlton was opened 20 years ago.

He recalled that his mother added cold creamy milk to their favorite potage made of leek, potato and chicken stock base. He worked out the formula, then wanted a name to carry the home note. He decided to call the cold soup, Vichyssoise Glace after the famous watering place located near his home town. This is Monsieur Diat's recipe for making this delightful dish:

Cream Vichysscise Glace

Thinly slice the white part of 4 leeks and saute in ¼ cup butter or margarine, until lightly browned, together with 1 medium sliced onion. Then add 5 medium-sized potatoes that have been thinly sliced. Add 1 cup chicken broth or water and 1 teaspoon salt. Bring to boil, cover and simmer from 35 to 40 minutes, then crush and rub through a fine strainer. Return to heat and add 2 cups milk and 2 cups medium cream. Season to taste and bring to boil. Cool and rub through a very fine strainer. When cold, add 1 cup cream. Chill thoroughly before serving. Garnish with finely chopped chives. Makes 2 quarts.

Cream Vichyssoise is obtainable in cans at groceries. This may be chilled and served with desired additions.

The entree of the meal as well as the soup, dessert and beverage can be a chilled one. But it is well to have one hot dish in the menu, so if enough beef comes your way, you might have braised beef a la mode. That will make a small amount of meat go quite a way. Here is a suggested menu:

SUMMER DINNER MENU

Cream Vichyssoise Glace
Braised Beef a la Mode
Minted Peas
Frozen Cheese Salad Corn Sticks
Peach Ice Cream Coffee

No longer is it necessary for dad, sister and brother to turn the freezer to have home-made ice cream. The mechanical refrigerator relieves them of such a chore. The following recipe will make Fresh Peach Ice Cream of fine consistency.

FRESH PEACH ICE CREAM

Soften 1 envelope plain, unflavored gelatin in ¼ cup cold water and dissolve over boiling water. Mix with 1½ cups peach pulp from which the juice has been drained and over which ½ cup powdered sugar has been sprinkled. Add 1 tablespoon lemon juice, ¼ teaspoon salt, ½ teaspoon vanilla and 2 cups light cream, stirring mixture thoroughly. Pour into tray of automatic refrigerator and when partially frozen remove from tray to chilled bowl. Break up with a spoon and beat with rotary beater or other mixer until free from lumps. Return to refrigerator tray and finish freezing. Serves 8.

Douglas Anthonys Have a Daughter

Mr. and Mrs. Douglas C. Anthony are the parents of a baby daughter born Friday at Garfield Hospital. Mrs. Anthony was Miss Patricia Hefferman before her marriage.

Mora Away for Weekend

Chilean Ambassador Mora spent the weekend in New York City at the Waldorf-Astoria.

Be SMART

PRETTIEST IDEA on the beach for both a wee rosebud of a girl and the full blown beauty of her mother . . . matching swim suits. All the more fetching when bright printed cottons or rayons are two-piece and beruffled.

Lyons' Loose-Leaf Notebook

New York, July 14.—In Paris, where the Big Four are trying to come to an agreement, this apocryphal story is being told: Four men, one of them a Russian, were playing poker. The Russian was dealt a hand, held the cards close to his chest, looked, and discovered that he held four aces and a king . . . He studied the cards, and then asked: "Who shuffled these?" "I did," said the second player . . . "Who dealt?" continued the Russian . . . "I did," said the third player . . . "Who cut the cards?" asked the Russian . . . "I did," said the fourth player . . . The Russian studied his four-ace hand again, then said: "I pass. Too many people touched the cards."

Franklin D. Roosevelt, Jr.

At a PAC meeting in New York on Tuesday, a few hours before he died, Sidney Hillman offered a program calling for PAC's support of Truman. A counterprogram, opposing Truman, was submitted by other PAC leaders. The dispute was long, and was to have been continued the next day . . . Franklin D. Roosevelt, jr., will be the third member of his family to turn professional radio commentator this year. He will be a guest commentator for Drew Pearson . . . At Peron's inaugural dinner the foreign diplomats and industrialists who were guests of the new President of Argentina received expensive gifts—diamond wrist watches for the ladies and diamond cuff links for the men.

A few years ago Jack Kapp, head of Decca Records, planned an album to be called "Dancing in the Dark." One day, while sitting in an office at Columbia, he heard piano playing which was being piped-in from a studio downstairs. "That's the man I want," Kapp decided, and signed this unknown, unseen piano player to record the 10 songs for the "Dancing in the Dark" album. The pianist was Carmen Cavallero. He received a flat fee of $300 for making the 10 recordings in one day. . . . This week Kapp decided to reissue the popular album. He called Cavallero to his office, destroyed the $300 contract, and gave the pianist a new contract for the reissue, a contract which will net Cavallero $50,000 in royalties.

Walter Davenport, who became editor of Collier's last week, once defined an editor this way: "An editor is a man who knows what he wants, but doesn't know what it is" . . . Orson Welles will make his debut as a night-club star at the Copacabana September 4. The salary he will receive—the highest ever paid by the night club—will be used by Welles to finance the production of "King Lear." Welles will be a night-club entertainer at the dinner shows, rush to the theater to play "King Lear," then return to the Copa for the late shows . . . Ethel Smith, the organist-wife of Ralph Bellamy, will play with the Louisville Symphony in September.

Marc Connelly attended the poetry recital for the Queen of England and her daughters, where John Masefield, T. S. Eliot and other poets read from their works. Connelly sat next to Princess Elizabeth, and was puzzled over how to start conversing with the future Queen . . . He turned to Eleanor Farjeon, the playwright, who was sitting behind him, and whispered: "How do I address Princess Elizabeth?" . . . Miss Farjeon told him: "You say, 'Look'."

The next issue of The New Republic will feature an interview with Marshall Field in which he will be quoted as having told the interviewer that PM will abandon its no-advertisements policy . . . A not irrelevant story concerns the time a group of leftist writers jointly resigned from Ken magazine after some advertisers had registered complaints with the publisher. When Ogden Nash heard of this he said: "Oh, well. It was just a question of time before Hart and Schaffner would catch up with Marx" . . . A member of Admiral Blandy's staff stated that the atomic bomb at Bikini was only half as effective as the one at Nagasaki, probably because of a premature explosion. At Nagasaki the "mushroom" was over 50,000 feet high, but at Bikini—where an explosion over water should have carried it higher—it reached only 24,500 feet.

Howard Hughes always was suspicious of strangers. This suspicion was a natural result of the realization that as a fabulously wealthy young man he was an obvious target for con men . . . His suspicion of strangers finally became an obsession. That's why, on Tuesday night at Good Samaritan Hospital, he wouldn't permit a nurse to change the bed sheets. That's why the sheet changing was done by the $100,000-a-year-treasurer of the Hughes Tool Co. . . . Hughes' doctor finally warned that unless Hughes obeyed his orders, he'd have to take drastic measures. Then the doctor assigned a deputy sheriff to stand guard, under orders to keep everybody away from the patient—and everybody included Lana Turner.

Richard Conte, now with the film troupe in Boston making "13 Rue Madeleine," learned that the Nazi boots he needed for one of the scenes wouldn't be ready for eight weeks. Conte visited the boot manufacturer, Nikitos Manos, and told him, in Greek: "This picture is for a compatriot of yours." Manos asked: "Who? Spyros Skouras?" Conte nodded. The boots were finished in 48 hours . . . Kenneth Sutherland of Brooklyn polled enough district leaders there to declare that he has enough votes to be the successor to the late leader, Frank Kelly . . . Bob Hope plans to inaugurate his fall radio series from New York instead of Hollywood.

The British, American and Russian officials in Berlin agreed that it was advisable to coordinate the judicial processes—so that crime and punishment would be fixed for all of Berlin, instead of an act being considered criminal in one zone and not criminal in another . . . The legal representatives from each zone had a conference and all agreed on what would be considered criminal acts. Then the British and Americans agreed on the penalties for crimes—what the minimum and maximum shall be. But this was a new concept for the Russians. Their representative proposed a simple solution: "If they violate a law, why not sentence them to life imprisonment? Then, if they behave, or if the crime is not so heinous, shorten the sentence."

Susie Q.

"Scuse me, Susie . . . Lady in distress!"

TERRY

JOE PALOOKA

MARY WORTH

MYRTLE

MICKEY FINN

DIXIE DUGAN

CHIC WAHOO and STEVE ROPER

WINNIE WINKLE

KING OF THE ROYAL MOUNTED

DONALD DUCK

MARK TRAIL

Today's Radio Programs

MONDAY WASHINGTON E.S.T.

THE WASHINGTON POST
Monday, July 15, 1946

	WMAL 630	WRC 980	WOL 1260	WINX 1340	WWDC 1450	WTOP 1500
	News, 6, 7, 8:30 Prelude, 6:05. Town Clock, 7:10-9 David Wills, 7:45	WRC Almanac, 5:30. News, 6, 7, 7:30, 8, 8:30. Bill Herson 6:05-9.	News, 6, 6:30, 7, 7:30, 8, 8:30. Easy Guynn, 6:05-8. Union Station, 8:35. Cliff Edwards, 8:45.	News, 6, 7, 8 Jerry Strong, Wake Up With WINX, 6:05-9.	Hunnicutt, 6-9. Devotions, 6:45. News, 6:30, 7:30, 8:15.	Corn Squeezin' Time, 5:30. News, 6:45, 7, 7:30, 7:40, 8. Godfrey, 7-9.
9 :00	Breakfast Club	Lone Journey	Song Shop	News; Music	Tune Shop	News; Mahoney
:15	Don McNeil	Lora Lawton	Anniversary Waltz	Music in the Air	(Willis Conover)	Home Service Daily
:30	Jack Owen	Road of Life	Jackie Hill Show	" " "	" "	Evelyn Winters
:45	Nancy Martin	Joyce Jordan	Singing Strings	Pat Griffith	Alice Lane	Bachelors' Children
10 :00	My True Story	Fred Waring	Cecil Brown	News; Music Hall	Open House	Valiant Lady
:15	" ; Crocker	" "	Elsa Maxwell	Music Hall	" "	Light of the World
:30	Hymns	Barry Cameron	Take It Easy	" "	" "	Tena and Tim
:45	Club Time	David Harum	Victor Lindlahr	" "	" "	Rosemary
11 :00	Breakfast	Matinee Today	News; George Putnam	News; Symphony	Club Calendar	Kate Smith Speaks
:15	with Breneman	" "	Morton Downey	Tschaikowsky's	Crosby Time	Aunt Jenny
:30	Ruth Crane	Nancy Osgood	Rhythmic Frolics	Symphony No. 2	Pin-Up Tunes	Helen Trent
:45	" "	" "	Musical Comedy Quiz	(Guessens)	" " "	Our Gal Sunday
12 :00	News, Evans	News; Improvisations	News, Cliff Allen	WINX News	Tello-Test	News at Noon
:15	Ted Malone	Look to This Day	Spice in Life	Star Time	" "	Ma Perkins
:30	Glamour Manor	Gardening	(Marian Sexton)	Lunch With	News; Remember	Young Dr. Malone
:45	(Eddie Dunn)	Robert McCormick	John J. Anthony	Charlie Spivak	P. D. News; Hits	Road of Life
1 :00	Baukage Talking	Guiding Light	Cedric Foster	News; Bouquets	All Sports Parade	Second Mrs. Burton
:15	Charm School	Today's Children	Finders Keepers	Musical Bouquets	Tony Wakeman	Perry Mason
:30	Music Box	Woman in White	Queen for a Day	" "	All Sports Parade	Arthur Godfrey
:45	Trafton Robertson	Masquerade	" " "	" "	Tony Wakeman	Big Sister
2 :00	Ida Clark	Life Can be Beautiful	True Confessions	News; Rhythm	All Sports Parade	Aunt Mary
:15	Styled for Ballads	Ma Perkins	" "	Spotlight on Rhythm	Tony Wakeman	Dr. Paul
:30	Bride and Groom	Pepper Young's Family	Myrt and Marge	" " "	All Sports Parade	Janice Grey
:45	" " "	Right to Happiness	Easy Aces	Help the Hungry	Tony Wakeman	Arthur Godfrey
3 :00	Club Matinee	Backstage Wife	Erskine Johnson	News; Tea for Two	All Sports Parade	GE House Party
:15	" "	Stella Dallas	So the Story Goes	Tea for Two	Tony Wakeman	" " ; News
:30	Accent on Music	Lorenzo Jones	It's a Fact	" " "	All Sports Parade	Give And Take
:45	Ladies Be Seated	Young Widow Brown	Harold Arlen	" " "	Tony Wakeman	" " "
4 :00	Jack Berch	When a Girl Marries	Easy Does It	News; Broadway	All Sports Parade	Stumpus
:15	Accent on Music	Portia Faces Life	" " "	Bandwagon	Tony Wakeman	"
:30	News, Evans	Just Plain Bill	" " "	Music Hall	All Sports Parade	Top Tune Inn
:45	Hop Harrigan	Front Page Farrell	" " "	" "	Tony Wakeman	" " "
5 :00	Terry and Pirates	News; Leif Eid	Sea Hound Adventures	News; Music Hall	Band of the Day	" " "
:15	Dick Tracy	Musicade	Superman	Music Hall	Crooner's Battle	" " "
:30	Jack Armstrong	" " ; Bergman	Captain Midnight	" "	Sports; Theater	News; City Desk
:45	Tennessee Jed	Lowell Thomas	Tom Mix	" "	of the Air	News, Robert Trout
6 :00	Evans, Agronsky	Supper Club	News; D. C. Assignment	WINX News	Melody Lane	News; Larry Lesueur
:15	Star Dust; Sports	World News	Congress Today	Bob Wolff, Sports	" "	Speaking of Sports
:30	Walter Kiernan	Barry Wood Show	The Johnson Family	Romantic Serenade	Sports	Bob Hawk Show
:45	Singing Sam	H. V. Kaltenborn	Inside of Sports	Dinner Concert	Supper Club	" " "
7 :00	Louise Massey	Travelin' Man	Fulton Lewis, jr.	News; Piano	Romantic Rendezvous	Forever Ernest
:15	Elmer Davis	" "	Songs of Good Cheer	Jimmy Dorsey	Georgie Jessel	" "
:30	Lone Ranger	Voice of Firestone	Casebook of	Show Time	Mark Austad, News	Crime Photographer
:45	" "	(Swarthout)	Gregory Hood	" "	Alice Lane	" " ; News
8 :00	Lum 'n' Abner	Telephone Hour	Gabriel Heatter	News; Waltzes	St. Mary's Novena	Kiss and Make Up
:15	Ed Sullivan	" "	Real Life Stories	Waltzes	" "	(Milton Berle)
:30	Forever Tops	Benny Goodman	Spotlight Bands	Italian Operas	St. Louis vs. Nats	Jack Kirkwood
:45	(Paul Whiteman)	" "	Guy Lombardo	" "	" " " "	" "
9 :00	Question	Contented Program	Hollywood	News; Symphony	" " " "	Screen Guild Players
:15	for America	" "	Open House	Schubert's	" " " "	" " "
:30	The Fat Man	Dr. I. Q.	Meet the Press	Symphony No. 6	" " " "	Tonight on Broadway
:45	(Hammett)	" "	(Earl Browder)	(Beecham)	" " " "	" " "
10 :00	I Deal in Crime	News; Swoon Singers	Henry J. Taylor	News; Music	" " " "	Waitin for Clayton
:15	" "	Stringtime	Sports, Bill Brundige	By Ray Herbeck	" " " "	Skyline Roof
:30	Voices in	Pacific Story	This Is Your Country	Music for Dreaming	News; Around Town	Factfinder
:45	the Evening	" "	" " "	" " "	Around Town	In My Opinion
11 :00	News, Evans	News; Music	News	News; Post Preview	News; MacFarlane	News; Daly & Harsch
:15	Hour of Dreams	Richard Harkness	Fulton Lewis, jr.	Music for the Years	Super Session	Eddie Gallaher's
:30	Keith Jamieson	Carmen Cavallero	Sweet Music	" " "	" "	Moondial
:45	Ray Michael	" ; News	" " ; News	" " "	Rhythm Roundup	Music Before Midnight

W3XO—F. M. 43200 K.C.

7.00 p. m.—Dinner Music
7:15 p. m.— " "
7:30 p. m.—Meet Your Favorite
7:45 p. m.— " " "
8:00 p. m.—News
8:10 p. m.—This Musical World
8:30 p. m.—Italian Operas
8:45 p. m.— " "
9:00 p. m.—Easy Listening
9:15 p. m.— " "
9:30 p. m.— " "
9:45 p. m.— " "
10:00 p. m.—News
10:05 p. m.—Symphony Hour
10:30 p. m.— "
10:55 p. m.—Weather

MUSIC FOR DREAMING

Don't miss hearing this full half-hour of relaxing music each weeknight. Styled to fit your dreaming or relaxing moods.

10:30 to 11 P. M. Each Weeknight

WINX—1340 on your dial

WWDC—1450 KC—Baseball Game Will Be Broadcast At 8:30 P. M.

PENNY

DOTTY

SUPERMAN

NAPOLEON AND UNCLE ELBY

COMPETITION

is the only price control that works!

Freedom of action is the keystone of competition—and competition is what makes prices come down.

Competition is a *law of life* and no economic experimenters have ever been able to write a better one. It has filled our homes with radios, refrigerators and labor-saving devices, and our roads with automobiles.

Production Costs Have Gone Up

Due to inflation—caused by the reduction in the purchasing power of our money—most manufacturing costs have risen substantially since the war. The petroleum industry furnishes no exception to this trend.

The cost of discovery and development of crude oil is approximately 50% greater now than during the pre-war period of 1935-1939. Refinery labor costs are 56% higher; costs of plants and equipment up two-thirds; cost of operating tanker fleets up over 50%.

Gasoline Prices Practically at Pre-War Level

In spite of these higher costs, the petroleum industry, through technological developments, has been able not only to improve the quality of its products, but has, at the same time, held down prices.

Astonishing as it may seem, you are buying gasoline today for practically the same price you paid before the war, exclusive of tax.

The Consumer Gets the Benefit

These results have been possible only because the petroleum industry has been America's most highly competitive industry. Sun Oil Company competes with hundreds of other companies for the gasoline business of American motorists. The result is a never-ending battle to produce better products at lower prices—a battle in which the consuming public is always the greatest winner.

Our Low Price Policy

Sun Oil Company welcomes competition, challenges any other company to produce a product as good as Sunoco Dynafuel to sell at a lower price. Unless forced by economic factors beyond our control, such as the unsound monetary and fiscal policies which menace this country with inflation, Sun Oil Company will continue its endeavor to make even better products than those we are now marketing, and to sell them at even lower prices.

SUN OIL COMPANY

J. Howard Pew, PRESIDENT